Weather: Clearing, Sunny Thursday
Details on Page 5

Victoria Daily Times

The Home Paper
Telephone B3131

VOL. 119, NO. 101 ** VICTORIA, B.C., WEDNESDAY, APRIL 30, 1952—30 PAGES PRICE: 5 CENTS SATURDAY, 10 CENTS

Cutting Out Fire Hall Brings Reaction

The present Yates Street fire hall, soon to be abandoned by a cost-conscious City Council, was built in 1899. It was one of the first organized fire stations in this district after the volunteer fire brigade had been disbanded and the City Council had taken on paid personnel. It was built when the "ladder and bucket" brigade was still in operation. In 1918 the last of the horse-drawn fire engines was discarded. The volunteers operated first from the building now the City Hall.

Fire Chief Will Not Take Responsibility for Lives

IN CASE YOU'D FORGOTTEN, TODAY IS DEADLINE FOR THAT TAX RETURN

If you haven't done it all ready, mister, you'd better get busy and do it tonight.

Make out your 1951 income tax return, that is.

And make sure you get it into a mail box where it will be picked up before midnight. If it's not post-marked until tomorrow, you've had it. Or rather, the income tax folks will have it . . . will have it late, and they'll charge you an extra 5 per cent for keeping them waiting.

In case you've forgotten, the correct mail address is simply District Taxation Office, Belmont Building, Victoria, B.C.

The collectors don't like getting cash through the mail but will be only too happy to receive a cheque. It should be made payable to the Receiver-General of Canada.

Fire Hall Abandonment Brings Strong Protest

Any loss of life resulting from abolition of the Yates Street fire hall and reduction of staff will be on the shoulders of the mayor and aldermen.

Fire Chief Frank W. Briers said today he would assume no responsibility.

"The department is entirely unbalanced," he said. "They'll be responsible for loss of life or anything else from here on. They're not holding me responsible."

In the area being serviced by the Yates Street fire hall there are 14 schools and 21 nursing homes, according to David M. Pye, president of the firemen's union.

Included are St. Joseph's Hospital, Royal Jubilee and Veterans Hospital and homes for the aged men and women.

Executive of Local 730 of the International Association of Firefighters met for an hour and a half today to map out a plan of action.

They said they want the public to realize inadequacy of the present protection service.

Council sitting as a committee of the whole on estimates Tuesday approved a recommendation from Ald. Waldo Skillings, chairman of fire wardens that the No. 2 hall be abolished and 20 firemen dismissed at May 31. The figure was later altered to 14 firemen. The department itself estimates about 18. There are four halls at present.

Protection Said 'Very Thin'

Ald. Skillings felt the Burnside Hall and James Bay Hall could handle the area now covered by the Yates Street station. Union officials said it was spreading the protection "very thinly."

"They're balancing lives against dollars," said Mr. Pye. "We don't feel the taxpayer wants economy that way.

"We know if we had a major conflagration with a double alarm in the city and a householder's home caught fire, it would burn to the ground."

When Chief Brier's letter of protest was read at council Tuesday, Ald. Skillings indicated it was routine for a man in that position to write as he had done.

"It was no formality as far as I am concerned," said the chief.

When asked today if it was a warning, he said yes. He said the fire service will be drastically curtailed.

Ald. Frank Mulliner at Tuesday's meeting termed it "discourtesy" that the chief was not advised of the fire warden's recommendation. Ald. Brent Murdoch and Ald. Jim Neely said they felt the chief should have been called in.

"In addition to a fire insurance rate boost, taxpayers will have to take out additional private fire insurance because of the curtailed service," said one union official.

"They are endeavoring to save money but are taking away from the taxpayers, a vital cog in the civic machine," said Mr. Pye.

If 14 men are dismissed it will include two probationers, nine third-class firemen and three second-class firemen. If 20 are let go, five first-class firemen—men with four years' experience—will be included.

U.S. Steel Production Stops, Will Hit Canada

650,000 Men in Swiftest Strike

PITTSBURGH, April 30 (AP)—Steelworkers who struck when a judge said the United States government could not be their boss throttled steel production today in the quickest steel-plant shutdown in history.

A halt in the defence-vital steel industry within hours seemed certain. About 650,000 workers are idle.

Mill after mill went silent as companies and union maintenance crews banked furnaces following hours of confusion at the start of the walkout Tuesday night.

President Philip Murray of both the C.I.O. and the United Steelworkers' Union ordered the strike when a federal judge ruled that President Truman acted illegally in seizing the steel industry April 9 to avert a strike.

FEAR DAMAGE

Executives feared the unprecedented haste with which workers poured out of the plants would damage equipment. But their worries appeared groundless.

In many plants workers themselves made sure standby crews remained to cool off furnaces.

At Cleveland, Republic Steel Corp., reported its plants throughout the U.S. will be completely shut down within three hours. In the past, steel companies have taken two and three days to complete an orderly shut-down.

The first unemployment in allied industry was reported by U.S. Steel, which said all its coal miners have been furloughed.

The steel stoppage began in Gary, Ind., within an hour after a federal judge nullified government seizure of the steel industry.

Pickets popped up at plant gates everywhere. Pittsburgh, Cleveland, Buffalo and Baltimore were among the first to report workers walking out.

DROP TOOLS

Most of the workers waited until their local union offices received Murray's cease-work order. But many of them dropped their tools and picked up their lunch boxes as soon as they heard of the court decision.

The U.S.W.'s contract with practically all major steel producers expired Jan. 1. Union-industry negotiations produced no new pact. Federal mediators failed to break the deadlock on the union's demand for an 18½ cent hourly wage boost, union shop and other objectives.

A 17½-cent hourly pay increase and a union shop, plus other benefits was recommended. U.S.W. accepted. Industry balked. President Truman averted a strike April 9 by seizing the steel industry. The companies successfully fought the action by getting a federal court injunction. An hour later they were strike-bound.

Wheeling Steel Corp. was one of the few companies which reported damage to plant facilities as a result of the hasty leave-taking of workers.

Wheeling Steel issued a statement which said:

"Extent of the damage to coke ovens, furnaces and other equipment at the Steubenville, O., plant could not be ascertained."

GOVERNMENT SEEKS DELAY

WASHINGTON, April 30 (AP).—Government lawyers said today they will take to the Supreme Court within six days an appeal from Judge David Pine's ruling that the steel seizure was illegal.

Holmes Baldridge, chief government lawyer, filed formal papers with the U.S. Court of Appeals asking an immediate stay pending a Supreme Court review of Pine's ruling.

A "stay" would nullify for the time being an order from Pine that the mills must be returned to their private owners.

Shortage Will Be Felt Here

Bearing out what industrial leaders are saying across the province, officials at Victoria dockyards forecast an eventual slowdown because of the United States steel strike.

At Vancouver severe setbacks in British Columbia's booming industrial expansion threatened today as a result of the U.S. embargo on steel shipments and the steel workers' strike.

NEED PIPE

Major projects in pipelines, hydroelectric, pulp, chemicals and building construction are faced with varying degrees of new difficulty as American mills closed.

The Aluminum Company of Canada, however, reported that the embargo and strike will have no immediate serious effect on its multi-million dollar construction project in northern B.C.

Deliveries of pipe from Consolidated Western Steel Company of San Francisco might seriously hamper the Trans-Mountain oil pipeline.

There was no immediate comment from the Consolidated Mining and Smelting Company of Canada Ltd., which has a large construction program under way.

In Victoria, the two major yards, Victoria Machinery Depot and Yarrows, are both busy at present on a variety of new construction, re-build and repair jobs, in most of which steel plays an important part.

Like other Canadian industries, they have been taking U.S. steel on a monthly allocation basis.

SHIPBUILDING

"Even a strike of two weeks or a month would effect our deliveries for up to six months," Harold Husband, managing director of V.M.D. explained. "Our allocation will be cut off and not resumed until the U.S. steel industry has built up its inventories.

Even before the strike, shipyard activities here have been hampered by short supplies of steel.

Steel is available for projects which the provincial public works department has underway, it was learned today.

However, if the U.S. steel strike should be prolonged it it might delay actual undertaking of certain projects now in the planning stage.

Steel is chiefly required for bridge building.

"We have enough to go on with for the present," C. K. Saunders, chief engineer for provincial bridge constructions, assured. "We won't be affected unless the strike should last an unusually long time."

'Typhoid' Suspect Is Cleared

A worker in the Gordon Head Military Camp cook house, who was suspected of being a typhoid carrier and caused imposition of a close quarantine at the camp Tuesday, was found today to be perfectly well.

The quarantine was in force at 8.15 a.m., and was lifted the same night.

At first suspicion that there might be cause for an outbreak of disease the army acted swiftly.

"Suspicion was aroused through a routine medical check," an army spokesman said. "The army medical people advised us to take quarantine action, so we didn't waste any time."

The camp has resumed its normal activity, he said.

In announcing the quarantine Tuesday camp officials said it was purely precautionary. There had been no cases of typhoid, they said, but the isolation was to protect the civilian population and camp personnel.

2 More Fires On Vancouver Waterfront

VANCOUVER, April 30 (BUP).—Damage was unofficially estimated at $50,000 today following the fourth multi-alarm fire in southwestern British Columbia in six days.

A two-alarm blaze burned through a shingle mill on the False Creek section of the Vancouver waterfront Tuesday night. Firemen quickly brought it under control and prevented it from spreading.

No one was injured.

In another fire today the tugboat office of Stradiotti Brothers Ltd. on the north arm of the Fraser River was destroyed. Loss is estimated at $10,000.

Other major fires in the southwestern part of the province were a $3,500,000 blaze that ate through part of the United Grain Growers Terminal here last Wednesday; a $150,000 fire aboard the Dutch passenger-freighter Dongedyk

NO WORD HERE ON EMBARGO

An immediate imposition of the provincial meat embargo seems unlikely despite the newly discovered outbreak of hoof-and-mouth disease in southern Saskatchewan.

No government officials were available here today to say what the official B.C. attitude is toward the new prairie outbreak, but members of the department said they would have been notified by now had there been any thought of again closing the border to meat shipments from the other side of the Rockies.

New Hospital Insurance Scheme in Tory Platform

VANCOUVER, April 30 (CP).—A new plan of government hospital insurance, on a non-compulsory and non-monopolistic basis with the elimination of co-insurance, was proposed today in a 12-point platform presented to the Progressive Conservative party convention here.

The platform, presented for approval of the 250 convention delegates, said: "We recognized the widespread dissatisfaction with the hospital insurance service as presently carried on in the province."

The platform also pledges a review of school finances, and affirms the party's "belief in the democratic system of non-sectarian schools as at present established by law in British Columbia."

The platform also pledges a reduction by 30 per cent in the cost of license fees on all passenger automobiles.

Other planks call for appointment of a commission of inquiry to review the present forest management policy; extension of the Pacific Great Eastern Railway into Vancouver "with the final object in view of extending the railway from Prince George into the Peace River area."

Dealing with labor-management relations, the platform says:

"The B.C. Progressive Conservative party is pledged to give consideration to the reports of the Industrial Conciliation Act inquiry board report, and to the report of Chief Justice Sloan on the Workmen's Compensation Act, at the next session of the Legislature, in the best interests of labor, consumers and industry."

A commission of inquiry into forest management would be asked to make recommendations as to how:

1. To ensure perpetual yield of our forests. 2. Provide adequate opportunity for small loggers, mill operators and all others who desire to use and develop the forest resources of the province. 3. To safeguard for the public the mining, power, fishing and recreational resources within all management license areas.

Other planks in the platform are:

Highways: We propose to continue and to accelerate the highway program laid down by the Conservative section of the Coalition in 1943, which has been carried out continuously since then.

Agriculture: We advocate a reorganization and extension of the services of the department of agriculture, to make the services of the department, particularly in the information field, more widely available to the farmers.

We propose to negotiate with the federal government to make the Prairie Farm Rehabilitation Act applicable to the whole of B.C., so that our fertile but undeveloped agricultural areas can be brought under irrigation or be reclaimed.

Power development: The B.C. Progressive Conservative party will implement the Electric Power Act in accordance with the original intention of the legislation, to provide power and light to our rural areas.

Provincial-municipal taxation reform: The B.C. Progressive Conservative party proposes the payment of grants in all areas where there is provincial government real property.

Export trade: The B.C. Progressive Conservative party is deeply concerned over the deterioration of conditions in our basic industries in British Columbia due to loss of export trade..

It is the firm belief and determination of the party that some method can and must be found to simplify financial arrangements between the dollar and sterling areas of the Commonwealth and other nations. The Progressive Conservative party will use its best efforts to bring about a betterment of trade within the Commonwealth.

Liquor plebiscite: The B.C. Progressive Conservative party stands for local option.

TORY HOPEFULS TO BE CHOSEN ON THURSDAY

Victoria members of the Progressive Conservative Party meet Thursday night to choose three persons to carry the Tory banner in Victoria on June 12 provincial election day.

The P.C. nominating meeting will complete the list of candidates of all parties seeking provincial government seats in the Greater Victoria area.

A four-way race is in the offing for the Progressive Conservative rally. Four persons who have indicated they will bid for the three candidate vacancies are: Mrs. Margaret Harvey, prominent clubwoman; Reginald Hayward, Jr., funeral home director; Albert de B. McPhillips, a lawyer, and Walter S. Miles, shipping agent and Chamber of Commerce leader.

Six Red Jets Shot Down by Allied Planes

SEOUL, April 30 (AP)—United Nations planes today shot down six Communist Mig-15 jet fighters and damaged four in battles today over North Korea, the United States Fifth Air Force announced.

U.S. Sabre jet pilots knocked down the half dozen Migs and damaged three in a fight just south of the Yalu River border between Manchuria and Korea.

A U.S. Marine Corps plane damaged another.

U.N. planes swarmed over North Korea on bombing missions in clearing skies.

Woman Victim Of Axe Attack In Poor Shape

POWELL RIVER, B.C., April 30 (CP)—Guarded by police, a man lay in hospital here today accused of a hatchet-and-razor attack on his estranged wife. His young daughter was an eye-witness.

Police said millworker Charles Martin attacked his wife Tuesday and then ripped at his own throat with the razor while their 12-year-old daughter Sandra looked on in horror.

The woman survived, although she was reported near death with head wounds when she was admitted to hospital at this pulp and paper town 73 miles up-coast from Vancouver.

Sandra, unharmed, but almost speechless from shock, told officers she tried in vain to stop the attack on her mother.

The man and wife, both about 40, came here a few years ago with their two daughters from Drumheller, Alta.

Police said no charges have yet been laid. They are waiting until they know more about the woman's chances of survival.

In The TIMES

	Page
Bridge	24
Brock	4
Classified	24
Comics	22
Editorial	4
Entertainment	28
Financial	23
Island Digest	7
Penny Saver	18
Roberts	17
Radio and TV	25
Sport	8 and 9
Stott	2
Why Grow Old?	20
Women's Pages	18, 19 and 20

Guess some o' th' boys at th' "one fire hall too many" think there's one city hall too many too.

* * *

They're calling Cec "Chief Big Shot," but it coulda bin Rain-in-the-Face last night.

* * *

Looks as if that judge sitting as umpire on Truman, jest called strike three, swingin'.

Ike Wins Great Primary Victory

'Looks Serious' He Says When Even Democrats Put Him in Second Spot

BOSTON, April 30 (AP)—General Eisenhower's popular vote total passed the 229,000 mark in the Massachusetts primary today, and a near-sweep of the delegate elections virtually closed the gap between him and Sen. Robert Taft in their race for the Republican presidential nomination.

It was almost a shutout by Eisenhower, his most convincing primary victory to date.

Along with his overwhelming count in the Republican election, Eisenhower also got a Democratic vote big enough to put him in second place behind Senator Estes Kefauver of Tennessee, the expected winner.

IS THAT GOOD?

When reporters gave him the figures at an airport in Frankfurt, Germany, the general grinned and said: "Is that good?" Later, in Paris, he said the results were "an overpowering sort of thing. It has begun to look kind of serious."

Massachusetts has 38 grand old party convention votes, and Eisenhower today has 29 of them as a result of 27 victories and two previously allotted by agreement. Taft won one delegate and also got two by agreement. The other six presumably will be uncommitted at the nomination convention next July.

Eisenhower's country-wide delegate total moved up to 265 as a result of the added delegates. Three more for Taft put his tally at 268, although his managers are claiming 305.

The figures, compiled by the Associated Press, are based on delegates pledged, favorable, or publicly committed to the two leading Republican contenders for the nomination.

Tabulations from 1,674 precincts out of 1,739 showed:

Republicans
Eisenhower—229,900.
Taft—99,469.
Gen. Douglas MacArthur—2,120.
Governor Earl Warren—1,396.
Harold E. Stassen—1,161.

Democrats
Kefauver—27,629.
Eisenhower—15,102.
President Truman—7,254.
Taft—5,423.
Senator Paul Dever—2,236.
Governor Adlai Stevenson—1,230.
Senator Richard Russell—645.

Some scattered votes also were cast for Senator Robert Kerr of Oklahoma and W. Averell Harriman of New York, both avowed Democratic candidates.

The votes were all write-ins and are not binding on the delegates.

SHOULD 'ALL BE FIRED'

Liberal Raps Civil Servants for Handling of Foot-Mouth Outbreak

OTTAWA, April 30 (CP). — A Liberal member from Quebec suggested today that federal "civil servants" were responsible for the way in which the foot-and-mouth disease outbreak was handled and they should "all be fired."

Phileas Cote (Matapedia-Matane) told the 60-member Commons agricultural committee that he did not believe either the government or Agriculture Minister Gardiner showed any inefficiency.

"I think civil servants were responsible and I would like to see them all fired," he said.

He made the statement as the committee launched a probe of government handling of the outbreak in south Saskatchewan. Dr. J. Gordon Taggart, deputy minister of agriculture, was the first witness.

The committee had a full turn out, a rare thing for parliament.

Dr. Taggart side-stepped some of the scores of questions fired and said they would be answered by Dr. Thomas Childs, federal veterinary director-general. He declined to discuss government floor prices on meats and after a member insisted, he said he would bring A. M. Shaw, head of the prices support board, as a witness.

However, at one point he said he may have been "guilty" of a delay in informing Mr. Gardiner of an outbreak of an infectious disease in south Saskatchewan, which later turned out to be foot-and-mouth disease.

Dr. Taggart told the committee that he was informed about Feb. 2 or 3 by departmental officials of an outbreak of some unidentified disease which later turned out to be foot-and-mouth disease.

He didn't inform Mr. Gardiner, who was absent from Ottawa, until Feb. 18. He sent him a letter then, addressed to the West Coast. At that time, Mr. Gardiner was somewhere in the Victoria-Vancouver-Seattle area.

Gordon Higgins (P.C., St. John's East) asked why, in view of the seriousness of foot-and-mouth disease, Dr. Taggart hadn't informed his minister immediately.

"I might have been guilty of a delay in advising the minister," Dr. Taggart replied.

ON THE TIMES

By ART STOTT

E. T. Oliver, who was vice-principal of Vancouver's Lord Byng High School until his sixty-fifth birthday and the department of education superannuation regulations combined to put a stop to his work as such, presents an interesting idea in the current "B.C. Teacher."

Mr. Oliver discusses the present course in effective living. It is now being taught by teachers of varying ages. "None of these," says Mr. Oliver, "is going to be able to teach the course effectively. It takes experience to teach a course like that. You have to know something about life. You have to be mellow. . . . What can a youth from 35 to 50 know about effective living—whether that youth be man or maid? The only person who can teach the new course as it ought to be taught is a teacher who has been superannuated at least one year."

Stott

Mr. Oliver expects a new demand for old teachers and thinks perhaps he'll hear the call, too. If he does, he'll turn a deaf ear to it. He's going fishin', or else he's going to take advantage of his chance not to do all the things he doesn't want to do.

In gentle whimsey Mr. Oliver makes a point similar to that advanced by Canadian Congress of Labor president A. R. Mosher, who suggested workers might be entitled to retire at 65 but shouldn't be forced to quit at that age if they don't want to. A dozen editorial writers have said the same thing. They've pointed to the hardship worked on men forced to accept pensions instead of pay cheques. They've objected to the loss of skills and abilities through the enforced idleness of those subject to an arbitrary retirement age ruling.

Retirement Dangerous

Mr. Oliver notes the opinion of some of his friends who see retirement as a very pressing danger. One speaks of the early death of a man forced to quit his job. Another discusses the stroke that followed an active man's withdrawal from business. A third expresses concern over the senility which overtakes some men forced from their occupations by retirement regulations.

The former Lord Byng vice-principal isn't worried about the effects of retirement on himself. He's too busy avoiding the jobs his wife finds for him. But he concedes the point that there is some risk attached to superannuation.

The problem in too many instances seems to be the failure on the part of a potential pensioner to develop constructive uses for his leisure—that, and the balancing of a small, fixed income against high and mobile costs.

Several years ago Sir Rabindrinath Tagore visited Victoria and lectured learnedly about the "Philisophy of Leisure." The Royal Victoria Theatre was filled for that lecture. Virtually everyone attending was impressed by the patriarchal poet from India and probably half a dozen in the audience were impressed by what he had to say. The rest just listened and made those polite noises people make when they refuse to admit an address has gone over their heads.

He Didn't Get Through

So Tagore didn't get his philosophy of leisure through to the western minds of the Victoria audience. And ever since, just as before, people have been having leisure thrust upon them without knowing quite how to use it.

Now it seems to me that leisure shouldn't come at a person suddenly. The individual ought to be ready for it. And, as far as I can see, the only way to be ready, is to make adequate preparations.

The way to do that is to arrange for an interim period of retirement on superannuation. That can be done by providing pensions at 40 and carrying the pensioner through until he's, say, 65. By that time he'd probably be fed up with the whole business of retirement and be ready to go back to work.

The scheme looks good from two points of view. It would give youth a chance to move ahead, taking over the more senior positions usually held by people over 40, and by providing job opportunities after 65, it would avoid the desolation now facing so many active people forced to retire with years of good service still in them.

In the 40's, too, a person should be young enough to enjoy retirement.

Of course the Stott formula of prolonged holidays through middle age isn't going to get anywhere. But a guy in his 40's can dream, can't he?

C.P.R. Workers Will Fight B.C.H.I.S. Plan

C.P.R. employees throughout the province are preparing to offer tough resistance to any attempt to incorporate the company's medical protection scheme into the B.C. hospital insurance plan, it was learned today.

Recommendation that the C.P.R. medical scheme, the Medical Association of B.C., and the Telephone Employees' Medical Services Association of B.C., which now are all outside the scope of B.C.H.I.S., be incorporated as part of the government scheme, was included in the report of the special legislative committee which recently investigated the service.

Unions representing the estimated 10,000 railway employees are behind the resistance move. A Vancouver spokesman for the unions says the matter will be made an election issue. Union representatives will be attending political rallies in all sections to ask candidates their stand on the question.

C.P.R. employees say the company plan gives them more benefits for less money than B.C.H.I.S.

"For $6 a month married persons with dependents get complete hospital, medical, doctor, surgical benefits—everything," a spokesman said. "Single persons get the same for $3 and pensioners get it all for $2 a month."

No Man Beyond Help, Edmison Tells Meeting

More privileges for prison inmates serving the last part of their terms was advocated by J. Alex Edmison, Q.C., chief adviser to the John Howard Society and assistant principal at Queen's University.

Mr. Edmison, speaking before the Victoria John Howard Society Tuesday, said prisoners should be given an opportunity to "acclimatize" themselves to the life of the outside world before being released from prison.

In his lecture on prisoner rehabilitation, Mr. Edmison traced the progress of penal institution reform since an 1849 royal commission investigated conditions at Kingston, Ont., penitentiary.

He said there was plenty of evidence on file to show that "no man is beyond help" and can be made a useful member of society.

"One man had 28 convictions, and was considered hopeless, but because of an interest taken in him by a prison official, is now foreman in a Toronto plumbing firm," he pointed out.

Johnson Quiets Critics Of Party's Forest Policy

By GORDON FORBES
Times Legislative Reporter

PORT ALBERNI, April 30—The Liberal party's pledge to name a legislative committee to investigate the effect of forest management licenses on small operators appears to have temporarily quietened extreme discontent over the issue.

Premier Byron Johnson, in that part of the country where criticism of the scheme is hottest, Tuesday night addressed a large public meeting in the Canadian Legion Hall, and not a single question was asked on the controversial issue during the usual question period. The premier had come prepared for a barrage.

The last two house committees appointed by the legislature—on hospital insurance and labor—gained themselves reputations for doing thorough jobs and many small operators feel their problem will be given a fair hearing by the new inquiry committee.

Premier Johnson appealed to the small operators to be patient and he promised the "interests of the people here will get fast attention" from the inquiry committee.

He pointed out that small operators in other sections of B.C. have no complaints about granting of big forest management licenses. He stressed, however, he realized there is a "local condition" in the Port Alberni area.

"But try and think of the overall picture," said Premier Johnson.

"Don't rock the boat because of a local condition."

He recalled he has been asked to issue no more licenses. The premier said such action would have serious, far-reaching effects and would discourage investment at a time when everything is being done to encourage it. . . .

"Let us not do anything to discourage capital from flowing into this great province," he added.

The premier and Mrs. Johnson motored from Comox to Port Alberni Tuesday morning, and the premier addressed the Port Alberni and District Chamber of Commerce in what he termed "a non-political political meeting."

COURTESY CALLS

After a luncheon he was paid a courtesy call by Port Alberni Mayor Loran K. Jordon and Alberni Mayor Ben Wright. He then visited the new Alberni and District Junior-Senior High School and later, with Mrs. Johnson, attended a tea. In between times he managed to work in a meeting with the executive of the local Liberal Association.

The election campaign will take him to Nanaimo Wednesday, Esquimalt on Thursday, Duncan on Friday and Saanich on Saturday.

During his Port Alberni speech Premier Johnson drew the support of the meeting when he refused to discuss the controversial separate school issue.

"What do you intend to do about separate schools?" was the only question asked during the meeting's question period. It came from a woman at the rear of the Canadian Legion Hall.

Premier Johnson referred briefly to the Liberal convention's stand on the matter last week, and then said:

WOULD NOT DISCUSS IT

"I don't believe a thing like that should be mixed up in a political campaign and I won't discuss it."

He sat down amidst applause.

Dealing with hospital insurance generally, the premier said 741,000 accounts of patients, totaling $56,000,000, have been paid by the hospital insurance scheme since its inception three and one-half years ago.

Total of 15,000 of the bills were between $400 and $1,000, 21,300 between $1,000 and $2,000, 290 over $2,000 and some were as high as between $4,000 and $7,000.

"I wonder how many persons understand what broad protection and service our hospital insurance plan gives?" asked Premier Johnson.

Painters Seek Strike Tally

VANCOUVER, April 29 (CP)—Painters in Vancouver will join the carpenters in seeking a strike vote to back up their demands for wage increases in 1952 labor contracts.

Officials of the Painters' Union, Local 138 (A.F.L.) said Tuesday they will apply for a government-supervised strike vote for 900 painters here.

The decision followed rejection by employers of a conciliation board majority report recommending a 30-cent-an-hour pay increase for brush painters. The present rate is $1.70 an hour.

Vancouver Liberal Candidates Chosen

Two Liberal constituency groups in Vancouver selected their candidates for the June 12 provincial election Tuesday night.

Lawyer J. G. Gould and broker J. Howard Forester were picked as Liberal candidates in the Vancouver-Burrard district, while Alex W. Fisher, former alderman; contractor Ted Burnett and barrister G. Stanley Miller were named to run in Point Grey.

Haggen Named C.C.F. Choice

The C.C.F. announces three more candidates to contest provincial seats in the June 12 election.

Rupert Haggen has been picked to run for re-election in the Grand Forks-Greenwood electoral district; Graham Simms, 39-year-old lawyer, will seek the Nelson-Creston seat, and H. S. Kenyon, of Penticton, will run in Similkameen.

At Kamloops, Progressive Conservatives have named George H. Greer to represent the riding.

Greer is president of the Kamloops and district board of trade.

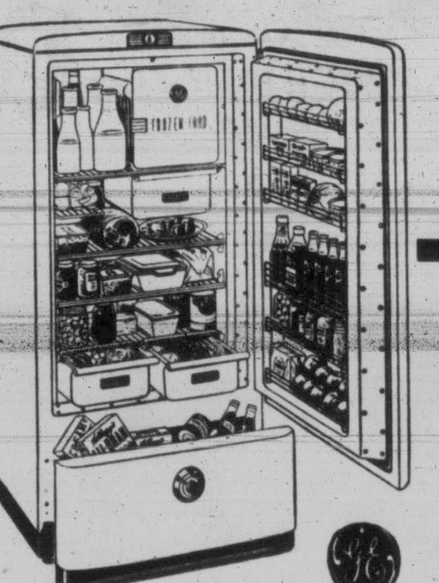

SEE THE NEW

GENERAL ELECTRIC

STANDARD MODEL
$369.00

Liberal trade-in . . . convenient terms.

. . . one-third more food space, moist cold drawers for meats, etc. . . . every feature you've ever wanted.

Fletchers
1130 Douglas - G 0561

SEE MACDONALD'S FIRST FOR

Big, Big Trade-In Values!

ON THE FAMOUS, DEPENDABLE

GENERAL ELECTRIC REFRIGERATOR

MAKE NO MISTAKE!
NOBODY UNDERSELLS MACDONALD'S

716 YATES STREET E 1171

UNSEEN FOR 20 YEARS

New Jersey Woman Hunts Father Here

A New Jersey woman has appealed here for help in locating a father she hasn't seen for 20 years.

Mrs. Leon Lovett said her father's name is Filedon William Summers, "usually called William or Bill Summers."

She said her parents separated when she was six and her father subsequently went to the Western United States, later Canada, and remarried following the death of his first wife.

He is described as being 48, five feet five inches in height and weighing between 145 and 150 pounds. He has light blue eyes with a faint cast; light brown wavy hair, thinning; a cleft chin and good teeth. His nose looks as if it had been broken.

Mrs. Lovett said her father was a quiet man with "good character and habits," who had served in the U.S. Navy in the 1920's and did diner and restaurant work as a counterman and short order cook in civilian life.

"He may own a small restaurant or diner at this time," she said.

A New Jersey librarian, Mrs. Lovett said she wanted her two children—one a polio victim—to see their grandfather.

She has written hundreds of letters in the search for the missing man.

Any information should be sent to Mrs. Leon Lovett, librarian, public library, Beach Haven, New Jersey.

Auto Firm Dispute Up for Conciliation

A conciliation board will be asked to consider differences between the auto equipment wholesale firm of Whitaker and Revercomb Ltd. and the Automotive Workers' Union (T.L.C.-A.F.L.).

The two parties have been unable to agree upon a wage scale for the current year. The union is seeking wage increases of about $35 a month for machinists and partsmen.

SPECIAL NOTICE

Ss. TROJAN STAR

From Vancouver or B.C. Port
ABOUT MAY 17

TO LONDON

This 12-passenger cargo ship has accommodation for one lady, shared in double stateroom, without private bath. One single with bath, one double without bath. You will have the company of five other congenial Victorians, ladies and gentlemen. This is an unusual opportunity to travel together on a vacation cruise through the Panama Canal and Caribbean Seas bound for London. We can arrange your return steamer passage to Quebec, Halifax or New York. See us for this booking and other passenger-cargo ships.

For Information and Reservations
WESTERN CANADA TRAVEL SERVICE
602 COURTNEY Opposite Post Office

Clearance of Floor Models and Trade-Ins

1 Only—GURNEY 4-BURNER ELECTRIC RANGE—Bungalow type	$199.50
1 Only—GURNEY 4-BURNER ELECTRIC RANGE—Cabinet size	$289.50
1 Only—USED WESTINGHOUSE WASHING MACHINE—A1 condition	$79.50
1 Only—USED ZENITH WASHING MACHINE. A1 condition	$59.50
1 Only—USED GURNEY RANGE with wick burner. (Suitable for summer cottages)	$79.50
1 Only—USED COAL RANGE, all white enamel, small size	$55.00

★ WE SELL ★ WE INSTALL ★ WE SERVICE

C. J. McDOWELL
Plumbing and Heating Limited
Your Standard Fuel Oil Distributor in Victoria
1000 DOUGLAS STREET PHONE E 4138

an ideal gift for mother

your Queen of Hearts!

a completely new pattern

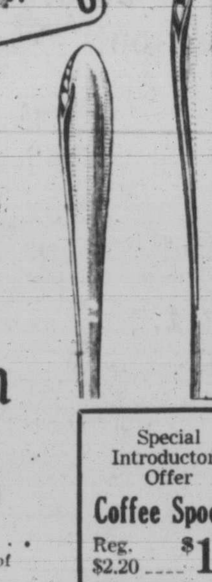

"LASTING SPRING"
by
Heirloom Sterling

Exciting . . . romantic . . . enchanting . . . the motif of fragile, new, spring buds.

Special Introductory Offer
Coffee Spoons
Reg. $2.20 $1.00

PLACE SETTINGS

6 Piece		4 Piece	
Comprising Knife, Fork, Teaspoon, Cream Soup, Butter Spreader, Salad Fork.		Comprising Knife, Fork, Teaspoon, Salad Fork.	
Dessert size	$31.50	Dessert size	$21.75
Dinner size	$33.50	Dinner size	$23.05

Place Settings or Open Stock

LITTLE & TAYLOR
1209 Douglas St. (Scollard Bldg.) Phone G 5812

Don't buy any refrigerator until you've

"Quality-Compared"

it with a G-E refrigerator

3½ Million G-E Refrigerators in Use 10 Years or Longer

Your investment in *any* refrigerator is a major one. Don't you agree that it's only good sense to insist on the best—to look beyond the price tag—to remember that what really counts is the years and years of satisfaction you'll enjoy by having chosen wisely?

Don't be "penny-wise, pound-foolish"

Today, before buying a refrigerator, see them all. Be sure you get a refrigerator that will give you years and years of trouble-free service.

G-E Refrigerators give you one-third more food space in the same floor area . . . moist-cold drawers for meats, fruits and vegetables—butter conditioner—frozen food compartment . . . every feature you've ever wanted.

Make sure *before* you buy that you're really getting what you want. When you choose G.E., you'll get quiet, economical, trouble-free service year after year after year.

Remember—General Electric refrigerators have been famous for dependability for twenty-five years. Make sure you get that kind of dependability . . . choose the best—don't settle for anything less.

GENERAL ELECTRIC REFRIGERATORS

CANADIAN GENERAL ELECTRIC COMPANY LIMITED
Head Office: Toronto—Sales Offices from Coast to Coast

YOUNG and BANFIELD	STANDARD FURNITURE	MACDONALD'S ELECTRIC	WILLCOX ELECTRIC	FLETCHER BROS.
(Formerly Young's Radio) 794 Fort St. B 7181	Right Through—Yates to View	716 Yates St. E 1171	1736 Douglas St. E 8012 Opposite the Bay	1130 Douglas St. G 0561

HERE, THERE AND EVERYWHERE

Condensed from CP, AP, and UP Dispatches

RESTITUTION—An unidentified man at Topeka, Kansas, who says he robbed a bank four years ago and wants to "get right with God," will make a public confession at a Topeka, Kansas, church Sunday.

A sheriff with a wire recorder will be in the congregation. The mystery man faces almost certain arrest and prosecution.

But the minister, through whom the self-designated bank-robber has arranged to "make full restitution," said the expected presence of Jackson County Sheriff Ernest White in the church Sunday will make no difference. The public confession will go off as planned.

The bank robber apparently already has begun monetary restitution of his share of nearly one thousand dollars which three men scooped up at the Hoyt, Kansas bank on May 17, 1948.

★ ★ ★

DANGEROUS —Exposing yourself to a small risk of an infectious disease every day for a long time is just as dangerous as getting one big dose of the infection all at one time.

This discovery, which goes contrary to U.S. Public Health Service beliefs, was reported to the Society of American Bacteriologists today by Doctors L. J. Goldberg and H. M. S. Watkins of the Naval biological laboratory, University of California, Berkeley, Calif.

The public health relief has been that very small numbers of germs might not make you ill no matter how often you got them. Such germs could come from association with sick persons for short periods of time.

★ ★ ★

RECOMPENSE — At Boston, Mass., Austin A. Ells, 49, a seaman, was awarded $9,500 in court Tuesday for injuries suffered at sea which he claimed marred his sense of taste and smell. Ells sued the owners of the Boston trawler William J. O'Brien claiming he was struck in the face September 4, 1950, by a piece of the trawler's rigging.

★ ★ ★

UN-PLEDGE—At San Francisco elimination of the "no smoking" pledge by ministerial candidates will be recommended to the Methodist General Conference, leaders of the committee on the ministry reported today. Candidates now are required to promise not to use tobacco.

The committee's majority report will recommend that the candidate be asked instead to promise to lead "an exemplary life free from all harmful practices."

★ ★ ★

AROUSER—John P. O'Connor, Chicago and Northwestern Railway agent, today was presented a pin for 70 years of continuous service with the line. Now 85, O'Connor was a boy of 15 when he went to work April 30, 1882, as a caller. His job was to arouse engineers and firemen to notify them to report for duty.

★ ★ ★

ABDUCTED—Vancouver police were hunting five "hot-rod" youths today who allegedly abducted an 18-year-old boy, knocked him unconscious, drove to a deserted part of the city and robbed him of $2.

Don Butt, 18, told police the gang approached him on the sidewalk and asked him where he was going. When he told them it was none of their business, they slugged him on the head, he said.

Butt said he apparently was dragged into a "hot-rod" car and driven to a sparsely settled residential district, where the youths let him go. He said $2 and street car tickets were missing.

★ ★ ★

SPOTTERS — Saskatchewan may soon have a corps of civilian volunteer aircraft spotters. F.O. A. K. Shepherd, commander of No. 3 Ground Observer Corps Unit, announced that plans are set for the establishment of such a corps.

The operation will be under the direction of R.C.A.F. filter stations in Saskatoon and Regina which Shepherd says he hopes to have co-activated in 90 days. Each centre will be staffed by two officers and four airmen who will be responsible for administration and training of civilian volunteers.

Need for Bill Of Rights Seen for B.C.

Need for a provincial bill of rights was the principal subject of an election address given Tuesday night by Frank Snowsell, C.C.F. candidate in Saanich at St. Martin's Hall, Obed Avenue.

Mr. Snowsell promised enactment of such a bill would be one of the first undertakings of a C.C.F. government.

A school teacher, he pointed out his participation in politics could not affect his employment since he had the protection of the B.C. Teachers' Federation, but maintained there were many persons not as fortunate.

"It's a disgusting thing that a large percentage of our people can't participate in politics for fear of persecution or retaliation by their employers," he said.

The speaker singled out government employees as the largest single group affected. He said in Saskatchewan the C.C.F. government's bill of rights allowed government workers to campaign openly against the government if they so desired.

Average cost of a Canadian telephone poll was estimated at $6.77 in 1951.

Police Uncover Juvenile Members of K.K.K. Club

Evidence of a hooded teen-age boys' club, modelled along Klu Klux Klan lines was uncovered by Orillia, Ont., police, following the arrest of 14 young boys suspected of such minor crimes as siphoning of gas, breaking into business premises and thefts from parked cars. Police believe the club's 15-year-old leader got the idea for the organization from a lurid crime magazine. Main membership requirement into the gang, which featured masks, weapons and oaths of secrecy was that members must have taken part in a criminal expedition. Another club rule was tar-feathering routine for members who "squealed" to police. Models are shown wearing masks like those used by boys, all between 13 and 15.

Dreher Draws Release From Calgary Police

CALGARY, April 30 (CP).—Constable W. L. Dreher has been dismissed from the Calgary city police force, the police commission announced Tuesday.

Dreher, husband of Gwendolyn Dreher, who recently was acquitted of murdering her former fiance, Clarence M. Franklin, had been employed in a licensing bureau at the city police station since the charge was laid against his wife.

A statement from commission secretary Warren Stewart said: "The Calgary police commission, at a meeting held April 25, decided to discontinue with the employment of Constable W. L. Dreher."

Franklin was fatally shot last November 31 while in the Dreher's basement suite here. No other charges have been laid.

Drowns When Truck Plunges Into River

SILVERTON, B.C., April 30 (CP)—Tony Kabatikoff of Winlaw, in Slocan Valley, drowned Tuesday when a truck he was driving plunged into Slocan Lake near Silverton.

Passersby said the steering gear on the truck disconnected causing the truck to run off the highway and drop down a 20-foot bank into 20 feet of water.

Kabatikoff was employed by Western Exploration Ltd., at Silverton and is survived by his wife in Winlaw.

French Envoy Tours Western Provinces

OTTAWA, April 30 (CP).—Hubert Guerin, French ambassador, left here Tuesday on a month-long tour of the four western provinces.

Legion Makes $50

GANGES, April 30—Sum of $50 for Legion funds was realized from a dance sponsored in Mahon Hall by Salt Spring Island branch, Canadian Legion. W. A. Trelford was master of ceremonies and Mrs. Trelford had charge of refreshments. About 200 attended.

U.N. 'Package' Cease Fire Deal Would Permit New Red Airfields

MUNSAN, Korea, April 30 (CP).—The Communists are expected to call for an armistice meeting in the next few days which may make or break Korean truce talks.

The outcome will depend on Communist reaction to a secret United Nations package offer.

Dispatches from Washington quoted Allied diplomats as saying the proposal handed Communist negotiators Sunday is "about the last offer we can make."

The Washington view was that there is a 50-50 chance this offer would lead to an actual armistice or an ultimate breakdown of the prolonged talks. It all depends on the decision reached in Red capitals where the plan is being studied.

Officials in Washington privately agreed the secret package offer was a three-point program keyed to the U.N. demand for "non-forcible repatriation" of prisoners of war, which the Reds repeatedly have called a "preposterous demand."

Washington dispatches indicated the Allied package deal would (1) Allow Reds to rebuild North Korean military airfields during a truce if, (2) the Communists accept the U.N. principle for prisoner exchange and (3) drop their nomination of Russia as a "neutral nation" to help police an armistice.

See Page 7 for SPECIAL VALUES at Standard Furniture

Beautiful Dresses

YOU'LL WEAR THE SUMMER THROUGH

You'll find them all at Mallek's, the lovely styles, the latest fabrics that you'll fall in love with. In the new Orlon and wool jersey dresses, gay summer prints, rayons, sheers, taffetas, they're all here and in the size for you. One and two-piece styles, of course, and remember, Mallek's has a budget plan that makes it easy to buy. They're priced for your budget, too, from as low as

$12.95

Mallek's

1212 DOUGLAS

FEELING SEEDY?

How often do you feel so sluggish and headachy that you just long for the day to be over? You know those days. You feel tenth-rate from the time you wake up in the morning. Every hour seems like two.

Quite possibly you are suffering unnecessarily. If ordinary constipation and sluggish kidneys are preventing proper waste elimination your system is slowly being poisoned. That's what usually makes you feel all dragged-out.

Kruschen Salts are the answer. Because they offer the same benefits as several famous Mineral Springs. Kruschen Salts are a valuable aid because they act two ways—laxative and diuretic. Kruschen is a gentle yet effective laxative *and also* stimulates healthy kidney action.

Buy a package today. You'll be repayed a hundred times over in relief from the misery of a sluggish system.

KRUSCHEN SALTS

AT ALL DRUG STORES

Just say "Charge It" at the PLUME SHOP and your credit is approved

FOR THE SPRING BRIDE!

The never-to-be-forgotten day becomes more impressive . . . even more beautiful . . . with gowns selected from our Bridal group.

And, of course, pretty as can be dresses for her attendants.

$32.50

PLUME SHOP LTD.

1740 Douglas St. Phone E 5621

There Are NO LOWER FARES!

GREYHOUND Saves You Time AND Money from Seattle

9 Trips Daily to ALL the EAST

Choice of Scenic Routes
Go One Highway—Return Another
All at the Same Low Fare

VANCOUVER ISLAND COACH LINES
TRAVEL BUREAU
629 Broughton Street
VICTORIA
Empire 1177

GREYHOUND

Now! Avoid "Tell-Tale Mouth"

(BREATH NOT AS SWEET, TEETH NOT AS CLEAN AS THEY CAN BE)

Ipana keeps your whole mouth cleaner, sweeter, sparkling!

Be confident of your smile. Actual dentists' tests prove that brushing with Ipana gets teeth cleaner, more sparkling.

Be confident of your breath. Brushing with Ipana after eating helps remove *causes* of unpleasant mouth odor — leaves your mouth feeling *sparkling* clean and fresh.

And don't forget your gums. Ipana's active cleansing foam helps remove irritants that can lead to gum troubles.

Teeth, breath, gums — all three can cause "Tell-Tale Mouth" . . . so remember, Ipana Tooth Paste keeps your whole mouth healthy. Get a tube of Ipana today.

Ipana Tooth Paste

A Product of Bristol-Myers Makers of BUFFERIN Pain Relief Tablets

Your own taste warns of "Tell-Tale Mouth"

LADIES! NABOB'S "PRIZE-GIVER" MAY CALL ON YOU ANYTIME!

HAVE A PACKAGE OF NABOB TEA ON HAND AND WIN ONE OF THESE VALUABLE

FREE PRIZES

- Sunbeam Automatic Toaster
- Sunbeam Mixmaster
- RCA Victor Portable Radio
- Raleigh Bicycle
- Revere Ware

Nabob Tea Promotion Winners for Monday, April 28th

Name Address Store

1—Mrs. R. Gamache, 402 John Street, Eaton's.

2—Mrs. A. G. Botten, 1237 Judge Place, Lake Hill Food Market.

3—Mrs. M. Hall, Apt. 107, 150 Douglas Street, Smith's Grocery.

4—Mrs. J. G. Turnbull, 2163 Guernsey Street, A. M. Miles Grocery.

5—Mrs. H. F. Webber, 1612 Wilmot Place, McBratney's Fine Foods.

Winners for Tuesday, April 29th

1—Mrs. C. J. Owsianski, 930 Craigflower Road, Gorge View Grocery.

2—Mrs. J. Huddleston, 243 Obed Ave., Tillicum Community Grocery.

3—Mrs. W. C. Anderson, 901 McKenzie Ave., Lake Hill Food Market.

4—Mrs. H. L. Cairns, 1051 Tattersal, Wells Garden City Grocery.

5—Mrs. A. F. Walton, 3987 Blenkinsop, T. Eaton's.

Here's exactly what happens:

Nabob's "Prize-Givers" are going through Victoria's residential districts, Monday through Friday, till May 17. They'll select homes at random. If yours is a lucky house—the "Prize-Givers" will identify themselves and ask if you have a package of Nabob Tea. If you can produce a package of Nabob Tea you will receive a certificate for your choice of one of the valuable prizes above.

Our easy-to-win contest is designed to reward the thousands of people who have made Nabob Tea their first choice for years—and to introduce its delicious tea goodness to those who have not yet enjoyed it.

NABOB'S "PRIZE-GIVER" IS IN YOUR DISTRICT EVERY DAY. BUY A PACKAGE OF NABOB TEA TODAY—AND BE READY!

New Winners Every Day, Monday Through Friday, Till May 17.

Nabob Indie-Ceylon Black Tea
Nabob Select Garden Tea
Nabob De Luxe Tea

NABOB FOODS LIMITED

Victoria Daily Times

The Home Paper

Established 1884

Published every afternoon except Sunday by The Times Publishers Limited, 2631 Douglas Street, Victoria, B.C. The Times is a member of The Canadian Press which is exclusively entitled to the use for publication of all news dispatches credited to it or the Associated Press, and also the local news published herein. All rights to republication of special dispatches are reserved.

STUART KEATE, Publisher — BRUCE HUTCHISON, Editor

Still More Pork

SINCE THE SUBJECT WAS LAST mentioned here the Canadian government has been busily canning pork. According to the reliable Winnipeg Free Press Weekly, more than 20,000,000 pounds of pork have been canned under the government's policy of holding up pork prices. The consumer is refused lower prices, which would encourage him to eat pork, and he is paying in taxes the cost of canning the swelling surplus.

The government evidently has got deeper into this economic morass than it planned. When it could not find sufficient refrigerator space to contain the pork which the public refused to buy, it undertook to can 10,000,000 pounds and hold it off the market. This amount has been doubled. For the moment, the Free Press Weekly reports, canning will cease. The government has found sufficient cold storage space to handle the pork which it continues to buy from the farmers at the high fixed price.

Now the government is looking around desperately for someone who will take the canned and frozen pork off its hands. The Canadian public would buy at least a great part of it if the price were reduced. But the price must be held up to protect the pork producers and the public must pay the cost, as yet uncalculated.

Possibly the government will be able to sell its accumulated pork to Britain or some other country. Perhaps we should give it away to our British friends who need it. But if we give it away or sell it at low prices we should understand that the public, by high pork prices and taxes, will pay the losses.

All this is only the beginning. The government has also guaranteed a high beef price. If necessary it will buy up huge quantities of beef to prevent the public securing cheaper meat and to assure the producer his present return. What will happen to this beef no one seems to know. And the latest outbreak of foot-and-mouth disease probably will postpone for some time our chance to sell in the American market.

The first and most obvious solution of this gigantic national problem is to reduce beef prices and encourage the sale of beef at home. If the American embargo continues this sensible obvious solution may be unavoidable.

Meanwhile members of Parliament are demanding a price floor under cheese. No doubt there will be the same demand for a floor under salmon, since we have lost our British market. The apple growers, for the same reason, will expect a floor under apple prices. It will be just as logical (though the law does not cover lumber) to expect a floor under lumber prices, now threatened with a collapse.

If this process goes much further it will become quite unmanageable. There will not be enough money in the national treasury to finance it.

What the producer and the consumer alike must remember is that if any product is not sold it is a dead loss to the community. The loss may be disguised. It may be re-distributed between different groups in the nation but it is loss just the same. No one can avoid it in the end. The more the law of the market is defied, the more the natural price is resisted, the greater the loss will be.

Floor prices on farm and fish products were created by Parliament, as Mr. King, their author said, to prevent excessive hardships to producers. They were intended to be the counterpart, for farmers and fishermen, of unemployment insurance for other workers.

They are now being used to prevent those readjustments of prices which are compelled by the state of the world market, to kill that very flexibility of the economic system which keeps it healthy, to damage the consumer and the taxpayers and finally the producer himself. For Canada, living mainly on the world market, cannot escape it, cannot eat all its own food and must sell it, and other products like lumber, at the price which the market will pay.

Trouble for the New President

ONE OF THE LITTLE NOTED PARADOXES of the American election campaign now under way is that the Republicans probably will win the Presidency and fail to win control of the legislature. A Republican President very likely will face a Democratic Senate.

In the present Congress the Democrats control the Senate by 50 members to 46. That control, of course, is largely fictitious since the Senate actually is controlled by a tacit coalition between the Republicans and the conservative southern Democrats. But in form at least the President has the support of both houses of the legislature.

One-third of the Senate is elected every two years. In the present election 19 Republican senators are up for election as against only 13 Democrats. This gives the Democrats an edge to begin with. Of the 13 Democratic seats to be filled eight are considered quite safe. They lie in states which historically are Democratic. The Republicans can consider only nine of their 19 open seats safe. In the remainder the Democrats have a good chance.

Thus only in five states have the Republicans a real chance to defeat the sitting Democratic senators. The Democrats on the other hand have 10 states where they can hope to unseat the Republican senators.

To win the Senate the Republicans must not only hold all the present 19 seats open at the November election but they must win at least three of the present Democratic seats. This will be extremely difficult when the Republicans risk the loss of some 10 senatorial elections.

A Republican President will face a difficult situation under the best of circumstances. His difficulties will be greatly increased if, from the beginning, he finds the legislature opposed to him. Only a great President can hope to operate successfully in such a situation.

The Senate election is one indication of the fundamental problem of this election. It is to unify a nation now split and bewildered by the decline of a party long in office, by gigantic foreign and domestic problems and by burdens of all sorts for which history never prepared it.

The wonder is not that the United States is politically in confusion but that, despite its divisions, it is managing somehow to give the world magnificent leadership at a moment of acute peril. If anyone doubts that let him ask himself what would happen if American leadership, American armed power, American courage and American money were withdrawn.

A Giant To Be Harnessed

THE LAYMAN HAS AS MUCH DIFficulty in grasping the full implications of atomic energy used for peaceful purposes as he does in understanding the terrific power of the bomb.

Rudimentary power installations are already in use. Britain for some time has had an experimental atomic heat plant providing power for electric lights. Similar progress has been made in the United States. The latter country is also at work on atomic engines for submarines and possibly aircraft.

The "atomic age," so glibly spoken of yet still only half-believed, may be much nearer than most of us realize.

As Prime Minister St. Laurent told a group of engineers in Montreal last week, atomic energy will be for this century what steam power was for the last. Taken literally, that could mean that our existing steam and hydro-electric power plants may become as obsolete within the next few decades as did water wheels and muscle power when steam made its appearance. Tremendous as the industrial revolution was a century ago, this change-over could be even greater.

Through economic necessity industry has sought locations near power. The current Alcan project is an obvious example. Waterpower, coal, oil and natural gas have been determining factors in many of our undertakings, balanced by the availability of raw materials and markets.

But the harnessing of the atom will place power where it is desired rather than where nature created it. Even before it can be cheaply produced, as may be the case in the early stages of its application, atomic power can thus revolutionize our economy.

Vast shifts of population should logically follow its development. "Have not" nations, may find themselves unable to compete. Industries long established, centres long inhabited, may find themselves by-passed almost overnight. The upheavals of the 19th century, accentuated by the closer integration of the 20th century world, will likely be repeated.

It needs little imagmatoin to see that peaceful atomic energy may cause as many problems as the warlike variety. Both, bestowing upon man the greatest source of physical strength he has ever known, will require from him in return the utmost in moral strength and understanding.

We can be destroyed by the bomb. But we can also be destroyed by industrial atomic power, if we do not learn to use it, at an early stage, with all the wisdom at our command.

Nowhere to Play

WHILE ESQUIMALT COUNCILLORS debated the merits and disadvantages of locating a new school partly on land owned by the municipality and partly on adjacent property owned by the department of national defense, the question of playground space was raised.

In the opinion of one member of the Esquimalt board, the new school would deprive the municipality of "the only good playground for the children we have." That point was challenged by another councillor who contended construction of a school would still preserve the space for games.

The point, probably minor in the larger question of school location, is nevertheless one which should engage the attention of citizens of this community. As Greater Victoria's population has grown, more and more of the lots where children of an earlier generation used to play have been occupied by homes and public buildings. The child of today cannot slip outside to play on the vacant lot next door because there isn't any vacant lot there.

Provision has been made, of course, for substantial parks in various parts of Greater Victoria. Such facilities are provided for organized games. The fact remains, however, that space is lacking for small children whose parents wish them to play close to home.

The matter is one which municipal councils should not ignore. On them rests some responsibility to see that property is *reserved for* the use of the young. Unless that provision is made now, the day may arrive when children, too small to compete in organized games in large parks and denied vacant lots through housing developments, may be forced onto the streets for their recreation.

Chips Off The Old Brock

By DAVID BROCK

MY SMALL boy brought home an old collection of the Believe It or Nots of the late Robert Ripley. He thought it was an awfully clever book. So did the late Robert. Ripley thought that Ripley was simply wonderful, I'm afraid. For example, in his introduction he says that only he and a very few other men know what is interesting to the human race! That's a mighty sweeping statement. Bob liked 'em sweeping. Everything was all the biggest in the world to Bob, or the only one in the world, or otherwise exclusive. His desire to be "interesting" in this line led him into some funny mistakes. But when I pointed out a few of these mistakes to my small boy, the boy believed Bob. Bob would have liked that. I didn't, much.

Brock

Years ago I wrote a little verse to this effect:

Only the young will labor very long
Correcting other people when they're wrong.
Smith isn't young, yet wastes his little might
Correcting other people when they're right.

Bob suffered from both these ailments at once. He was pedantic about our errors, and a show-off about his own. Perhaps I am being a bit of a pedantic show-off myself in ticking of his mistakes in that book. But you must admit that if anyone ever asked to be quoted chapter and verse it was our boy Bob. He also invited murder.

I didn't wade clear through the book. After noting about 30 mistakes in the first 60 or 70 pages, I quit. What's the use of struggling? I suppose it's his air of infallibility that goads one on. That, and his talk about his "research staff."

SUPPOSING the research staff did prove anything, and he misinterpreted it in his excitement, did they ever dare tell him? From the evidence, I think I can guess. With a feeble library and no research staff, I was able to check a couple of dozen errors in an hour of two. The staff must have caught some of these, surely, even when the stuff was hasty journalism. As for checking before putting it into a permanent book . . . well, there's something devilish odd, believe it or not. Either the staff did little research, or Bob didn't listen to them.

WHAT SORT of mistakes? Oh, piffling ones, mostly. In anyone but the vainglorious and infallible they'd be overlooked. Such things as showing off your knowledge about the Roman general and emperor, Septimius Severus, and spelling him wrong twice in four lines, as Septimus without that second I. Such things as knowing that a pound troy and a pound avoirdupois are different, but implying that an ounce troy and an ounce avoirdupois are the same . . . they're not. Such things as thinking that Mecca in Arabia and the Moslems of Africa are in the Far East. Fancying it was Lindbergh who proved the usefulness of a great circle course in navigation . . . and in this connection, confusing spherical and plane geometry.

THINKING that the yard or arm of a steelyard is a mistaken term because it isn't a yard long! (He should have been hanged at the yardarm for that one). Calling the tiny Welsh village of Llanfair-P.G. a city (this is the village on Anglesey with the very long name that makes the tourists laugh, but the natives just say it as I've written it here). Claiming all possible names for God have exactly four letters . . . among his examples is Zeus, since that has four letters, but he dodges Jovis and Jupiter which are same thing. Jumping to the conclusion that any Yogi must be naked and unkempt. Imagining that any man is the noblest work of God, according to what he took for an unattributed saying; actually, Pope said "an honest man," not just any old man.

SAYING Captain Kidd was not a pirate but suffered the penalty of one. This is most misleading. It is extremely likely that Kidd became a pirate himself, though his privateering record against pirates was good. But in any event, he was hanged for murdering one of his crew with a bucket in a fit of temper . . . don't charge this against the English pirates, boys, he was a Scot.

Well, this game of picking holes in Bob and ripping up Ripley is entirely too easy. Even if he did ask for it. Besides, he used to feel triumphant when chaps didn't believe him, and we don't want to flatter his ghost. Pay no attention to him, it only makes him worse.

FERDINAND

SOME rough-looking foreigners came to repair my septic tank. I am usually glad that I can't understand what foreigners are saying to each other when I employ them, because they may be finding fault with me or the job or the way nature has shaped my face. But I was a little curious to know what these frightful-looking men, at their unpleasant task, were saying and thinking when they began plucking sprigs from my rosemary hedge and sniffing the crushed needles with childlike joy. It was a sight as incongruous as it was charming. I can hardly think the use of rosemary is routine stuff at that job.

CACOPHONY

WHILE looking up something else in a musical dictionary, I found that a Dutch concert is a convivial bout where each man sings a different song and all sing at once. Sounds very like a higgledy-piggledy bed of Dutch tulips, really.

Steel Seizure

New York Times

The power to seize property is the power to destroy, to stifle opinion, to abolish freedom of the press, and a long step down the road to no freedoms at all. The history of our times, in other countries, is eloquent with examples of the servitude to which peoples are delivered by such power.

Our freedoms are under a cloud of doubt until that question of misuse of power is answered.

Getting in by Degrees

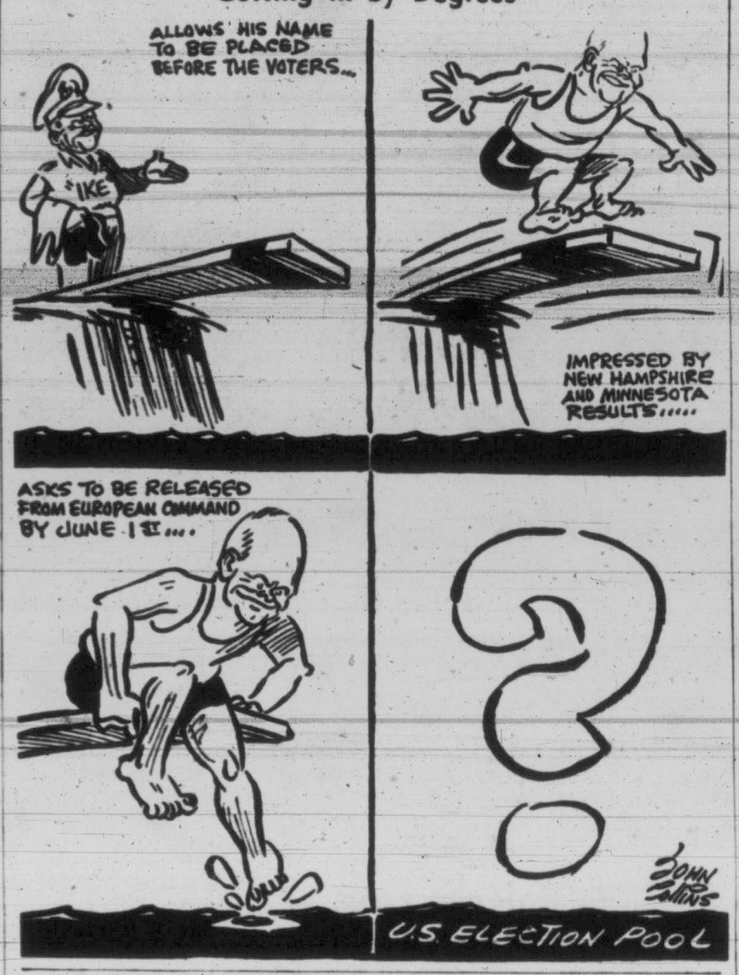

Clarifies Alternative Vote

RECENT letters in your forum have raised one or two questions regarding alternative voting as it is to be used in the coming provincial election. I should like to reply to these questions, as it is certainly my earest desire that everyone should understand the procedure as fully as possible.

One point raised is "what becomes of the third choice on the ballot if the candidates shown as first and second choice are eliminated, progressively, as low man?

If Brown, your first choice, is eliminated and there were 100 ballots showing him as first choice, then those 100 ballots are, of course, distributed among the other candidates according to the second choices shown thereon.

Now, suppose Green is next eliminated. If there were 150 ballots showing Green as first choice, and say 50 of Brown's second choices were alloted to Green when Brown was eliminated, then there are 200 ballots now credited to Green that must be redistributed. Only 150 of these will be distributed as to second choice, because the other 50 have already been given to Green as second choice, and he is also now eliminated. Therefore, these 50 ballots will have to be given to the candidate who is third choice on these ballots.

The point to remember is that, at the second count, ballots are distributed as to second choice, but at the third count, both second and third choices must be considered, and at every subsequent count, second, third, fourth and higher choices may have to be considered, depending on whether the lower choices were given to candidates already eliminated.

ELIMINATED

Another fact to consider is that if the candidate for whom you give your first preference is not eliminated, then his second and other choices are not counted—of course, it is impossible for any voter to know whether his candidate will be eliminated or not.

Furthermore, the returning officer, at the final count does not have to count all the ballots over again after receiving the absentee ballots. He has an accounting from each poll of the first preference votes given for each candidate; to these figures he adds the first preference votes given on the absentee ballots for these candidates, and then totals them up. If no candidate has an absolute majority, then the candidate having the lowest total of first preference votes is determined, and his ballots only are removed from the boxes. (They are in envelopes bearing the candidates' names) and are counted for redistribution as to second choices, and so on.

The question of voters in multi-member constituencies, such as Victoria, being unable to mark a first preference for more than one candidate on the same ballot has been raised more than once.

It is true that this limitation exists, but there are also limitations to any method that is suggested as an alternative. If proportional representation rules were followed, then all the names would be listed on one ballot, but the voter would still be able to vote first choice for only one candidate, even though three members were to be elected. It has been said that it would be just as easy to put all the names on one ballot. I presume that the suggestion then is, that three first choices, and one of each subsequent choices be marked by the voter.

COMPLICATED

At the first glance, this seems quite simple, but actually the counting of such a ballot, providing it were properly marked, becomes extremely complicated if every possible combination is allowed for, as it must be. For one thing, it would require the returning officer to count and recount all the ballots cast in his electoral district, sorting out and recording the various combinations of choices shown on the ballots, in order to distribute the eliminated man's next preferences.

The suggestion that all the names be listed on one ballot and that three first, three second and three of each subsequent choice be allowed, seems rather shortsighted. If, for instance, one of the candidates for whom the voter marked a first preference were eliminated as the low man, which candidate would be the second choice that should receive the ballots? There would be three candidates, all marked as second choice, and they would none of them be earmarked as being second choice "if such and such a first choice is eliminated." I do not know of any practical method that could be employed to use this method of marking an alternative ballot.

I trust these remarks will serve to enlighten the obviously interested voters who are sincerely trying to understand the method that has been adopted in bringing alternative voting to this province.

F. HURLEY,
Chief Electoral Officer.

Mind and Matter

London Free Press

In the concentrated drive in recent years to determine the cause of cancer medical science has learned a great deal. Amongst other things, for example, that there is what might be called a cancer personality. The American Association for Cancer Research has been informed by a number of California research workers that there is some relationship between emotional balance and stress, and the incidence of malignant growths.

Fretters and worriers are more apt to play host to fast-growing cancer. Repressed worry seems to stimulate such growth. It is well known that constant irritation disposes one to this malignant disease, and irritation and nervous tension may be allied.

One day we shall discover the cause and the cure of cancer; we shall also have learned a very great deal about human personality and nature.

The Unseen Audience : : : : : BY H. T. WEBSTER

Settlers

Ottawa Citizen

Some 3,000 war brides came back with Canadian troops from The Netherlands. Since then, another 50,000 Hollanders have arrived, and 25,000 more may follow them before the year is out. Even before the war, 213,000 Canadians of Netherlands origin formed 1.85 per cent of the population, exceeded in numbers only by Canadians of British Isles, French, German, and Ukrainian ancestry. Now 265,000 Canadians of Netherlands origin constitute 2 per cent of the population, and are still in fifth place as a group.

Waiting Out The Stalemate

By JOSEPH and STEWART ALSOP
from Washington

IN KOREA, the easy way out has proved, as usual, to be a dead end. The great sticking point in the peace negotiations has been the American objection to forcible repatriation of Allied prisoners of war. Until rather recently, however, it had been hoped that only a few of the Communist prisoners in our hands would refuse to go home — 2,500 was the official estimate.

Joseph

The further hope was that some system of jiggery-pokery would conceal or condone the failure to return this small number of prisoners. Instead, when a census was taken in the prison camps, it was found that out of 170,000 prisoners in our hands, no less than 100,000 all but preferred death to repatriation.

There has been a sort of grim irony in this episode. The very fact that should make us jubilant—the enormous proportion of these Communist prisoners who wish to change sides—has instead profoundly upset and depressed our policy makers.

But the irony pales, unfortunately, when compared to the episode's possible implications. In plain terms, governmental leaders here, in Britain and in France are beginning to wonder just how long the present situation in Korea can be kept going. The prisoner problem has proven to be a good deal more than twenty times as big as was thought.

Maybe the U.N. effort to break the Korean deadlock may get somewhere, but it hardly seems likely. It is much more probable that the armies in Korea will continue to confront each other, while at Panmunjom, the negotiators will continue their empty haggling.

Can this situation be indefinitely prolonged? In theory, of course, it can. The morale and training of the American and United Nations' forces are considered excellent. Their equipment is ample. Gen. Matthew Ridgway not long ago invited the enemy to attack, and promised to make him regret it. But if the enemy does not attack, how long can we afford to have the bulk of the American army stranded on this distant peninsula?

By the same token, the Chinese Communists and Korean forces have been able, during the long lull, to build up their forward and intermediate stockpiles and supplies to unprecedented levels, thus making possible a more sustained offensive than they have ever previously put on. The build-up of their air power has continued, although at a more gradual rate. Of their strength there is no doubt. But they have suffered fearfully from plague and other diseases through this winter. And where lies their advantage in prolonging this curious stalemate, with all its inherent risks?

Stewart

It is worth asking these questions to point up what increasingly seems to be the central fact in this Korean situation. The plain truth is that American and Allied policy has not been able to devise any satisfactory answer to any of these questions, which are now so insistent.

The positive courses — withdrawing from Korea, or resuming the offensive with enough power to make the Communists want a peace—are too repellent. Hence the basic questions have never been answered, and we have gone drifting along in the vain hope that the Panmunjom talks would somehow, some day, produce an agreed settlement.

Ups and Downs

By BRIAN TOBIN

"IT MUST have been," said the Elevator Man, "when man began to get civilized that he began to swear. Back in the old days, when the furniture was made of stone and stubbing a bare toe in the dark was a major accident, I don't suppose man made many verbal comments beyond 'ugh!' or 'eeyow!' The outlet for that surge of rage and pain in those days was physical. The victim with the stubbed toe took the stone chair and dashed it to pieces against the stone wall. The fella who mashed a pinky with a stone hammer didn't bother to address the hammer. He probably laid around him with fire in his eye and left nothing standing up in that neighborhood that could be clubbed flat. Those were the days of physical action. The vocal chords hadn't become the important accessories they are now. There was nothing in the way of personal expression a larynx could do that a bicep couldn't do better. Going up!

Tobin

"But then," said the Elevator Man, "the race began to soften up. Instead of bashing things around when he got mad man merely talked about what he would do. When that didn't seem frightening enough he took to calling on greater powers than himself to do it for him. He'd call down the wrath of all his deities on the offending thing or person. Gradually he found that he was shouting the names and the threats with more anger than conviction that anything would happen. He got a relief just from hearing the thunder-making words, just like his forebears used to get when they splintered the furniture. He was swearing. Lower main!

"Of course," said the Elevator Man, "a lot of folks still resort to their biceps when they get mad. It helps to burn up the adrenalin that a battered thumb generates. That way they're throwbacks to the old-timers. But the method is largely outgrown. Now a reverend in Montreal says swearing's a lost art, too. All the magic has gone out of profanity, he claims. It's wasted breath; you might as well 'say something worthwhile.' I guess he's right at that, but it'll be a while yet before we can make the reaction entirely mental. There's something about a thumped thumb that calls for noise."

U.S. to Expand Atomic Arms Plans

United Press Staff Correspondent

WASHINGTON, April 30 (UP).—A vast new expansion of atomic arms production will be proposed to Congress in the next week or two, informed sources said today.

President Truman has said the program, designed to swell America's stockpile of "fantastic new weapons," will cost $5,000,000,000 to $6,000,000,000 in the next five years.

The Atomic Energy Commission and defense department have been putting the program together since January. It will get under way, if Congress approves it, in the fiscal year starting July 1. Heavy expenditures are not expected, however, until fiscal 1954.

The expansion will be the third since Russia exploded her first atomic weapon in September, 1949. It will more than double the production capacity now existing or under construction.

The program as submitted to Congress is not expected to contain complete details of all new plants the A.E.C. plans to build.

AVA SUSPENDED

HONOLULU, April 30 (AP).—Film star Ava Gardner says Metro Goldwyn Mayer has suspended her because she came to Hawaii for a holiday with Frank Sinatra, her crooner husband. She said Tuesday another factor in her suspension was that she had turned down two scripts as "not good enough for me."

U.S. Refineries Idled by Strike

Gas Pipelines Also Affected as 90,000 Quit Jobs Across Nation

DENVER, April 30 (AP)—More than 90,000 unionized refinery and pipeline workers are on strike across the United States today as negotiations with the oil industry continue.

The union demands a 25-cent hourly wage increase and higher night differential pay. The present average wage ranges from $2 to $2.10 an hour.

Government officials report they have no present intention of intervening.

Negotiations in some localities were reported progressing on a note of optimism especially in San Francisco where about 25,000 union-affiliated industry workers were represented in talks—none of them on strike.

The Oil Workers International Union (C.I.O.) in Denver requested 10,000 members in California to remain on the job so as not to hinder operations for the Korean war effort.

Motorists are expected to be hit by a prolonged strike. Long lines of cars were reported at filling stations in Detroit and other cities Tuesday night before the midnight strike deadline.

Some shortages of natural gas are anticipated through the idling of pipeline crews.

The Panhandle Eastern Pipeline Co., supplier of natural gas to more than 400 communities in eight states, will cut down on its supply.

A spokesman said supervisory employees would man compressor stations to keep the supply going to Texas, Oklahoma, Kansas, Missouri, Illinois, Indiana, Ohio and Michigan.

The East Coast also is in for a shortage of natural gas piped from the Midwest and Southwest.

Cities Service officials said supply to the Chicago area could be affected if its daily intake from Kansas fields is curtailed.

O. A. Knight, president of the O.W.I.U., said slightly less than half the country's production of refined oil products will be cut off.

"Our union is immediately shutting down refineries with a daily production totaling approximately 2,200,000 barrels daily," he said.

"Independent and A.F.L. unions are expected to close refineries with a daily capacity of about 650,000 barrels daily."

Union officials would not disclose exactly how many plants had been closed or their locations.

Texas and Oklahoma appeared among the most heavily-struck states. At least seven Texas Gulf Coast refineries reportedly were out, including refining units of Magnolia Petroleum, Gulf, Texas and Atlantic Oil & Gas companies.

AIR RAID TEST FATAL TO TWO

NEWARK, N.J., April 30 (UP).—Civil defense officials said today that Tuesday's surprise state-wide air raid test was a success, although two persons died of heart attacks.

Of the 4,835,000 citizens involved in the 10-minute alert, only one refused to co-operate. A 53-year-old lawyer who ignored instructions was carried forcibly from the streets and arrested as a disorderly person.

GETTING IT AT WOODWARD'S IS YOUR BEST GUARANTEE!

Free Under-Cover Parking
2 Hours Free With Dollar Purchase At Empress Garage

Woodward Stores (Victoria) Ltd.

No Seconds, Substandards or Factory Rejects at Woodward's

SPECIAL
RUSSIAN SQUIRREL NECKPIECES

Woodward's have been fortunate in securing a few more of these beautiful Russian Squirrel Chokers. Luxurious full skins in a rich dark shade of "tulip" (dyed). A fashion accessory, smart and practical. Priced for rapid selling . . . 4 Skins $28.00

BOUCLÉ KNITTED SUITS

Limited quantity of all-wool knitted suits in broken sizes and colour range. Short-sleeved styles—(two only batwing). Choose from brown, navy, forest green, rust. Sizes 12 to 18 $19.88

A FEATURE VALUE... SILK SQUARES

In a myriad of colors and shades. Fine sheer quality of PURE SILK in a rainbow of coloring. As scarves or head-squares—ALL HAND-ROLLED HEMS. A feature value at Woodward's 98c

NECK SQUARES
In Pure Silk Chiffon
Almost Any Lovely Shade You Could Wish
In a wonderful collection of pastel and deeper colors, including the new brighter shades. HAND-ROLLED EDGES FOR NEATER TIES! 39c
Small Printed Silk Squares at 49¢
Plain Silks in variety of shades, 25¢

MEN'S SPORT SHIRTS
SPECIAL
Be ready for the warm weather. Choose from a large selection of first quality shirts. Made by Canada's leading manufacturers. All shirts are washable, shrink-resistant and colorfast. Plain colors, checks, tartans in Rayons, Gabardines, Flannels. Grouped and priced for rapid selling $2.88

MEN'S WHITE DRESS SHIRTS
First quality shirts tailored in fine broadcloths, fused collar, single-cuff style. Sanforized for lasting fit. Sizes 14 to 16. A Woodward Special $2.99

Men's and Young Men's Sport Coats $18.95
Smartly tailored in fine English all-wool tweeds. Single-breasted, two-button, notch-lapel style and patch pockets. Diagonal and neat herringbone patterns in Blues, Tans, Browns and Green. Sizes 36 to 44. Regular and talls. SPECIAL $18.95

ALL NEW TAX-SAVING PRICES PREVAIL AT WOODWARD'S

Limited Quantity Repeat of A GREAT RADIO OFFER
7-TUBE CROSLEY DE LUXE RADIO-PHONOGRAPH
Woodward's have secured the final output of these fine 7-Tube Crosley Radio-Phonographs. THERE WILL BE NO MORE!
• 3-Speed Record Player • Powerful 7-Tube Chassis With Push-Pull Output • 10-Inch Speaker—Very Rich Reproduction

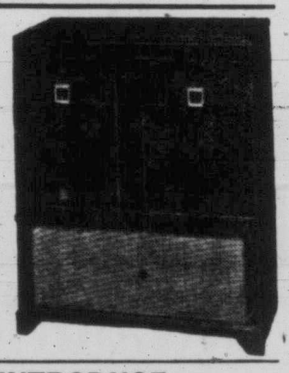

$100.00 Trade-In Allowance for your old radio, old record player or phonograph.
Delivered for Only $10.00 Down Payment

Retail Price $289.50
Woodward's Trade-In Allowance $100.00
Special Cash Price $189.50
MONTHLY PAYMENT ONLY $10.00

WOODWARD'S INTRODUCE
The Beautiful New QUICFREZ

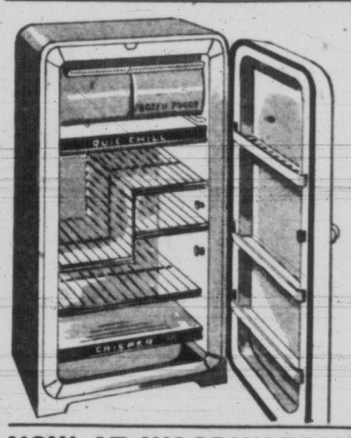

7.4 Cu. Ft. De Luxe Refrigerator With the HANDI-DOR STORAGE For Only $249.00
See this fine new model QUICFREZ incorporating the finest in workmanship and materials.
The Product of Over 50 Years of Refrigerator Manufacturing
• Full width freezer food compartment. • 3 easy-to-use ice cube trays. • Large size crisper. • 2-position Quic-Chill tray. • Handi-Dor storage. • Manufacturer's 5-year warranty backed by Woodward's Guarantee of Satisfaction.
MONTHLY PAYMENT ONLY $13.50
$76.00 TRADE-IN ALLOWANCE
Retail Price $325.00
Woodward's Trade-In Allowance $ 76.00
Special Price $249.00
Down Payment $35.60
Remember—A Good Refrigerator Helps Pay for Itself

NOW AT WOODWARD'S
INTRODUCING THE GREAT NEW NORGE AUTOMATIC WASHER

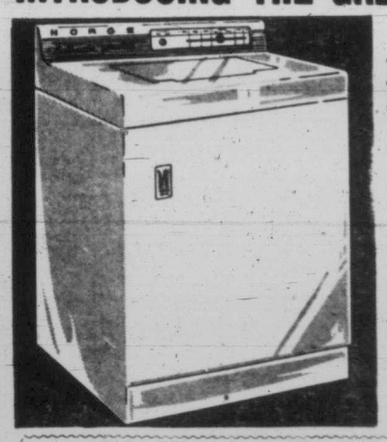

IT'S HARD TO BELIEVE!
"See this wonderful new idea "The Time Line" $349.50
Wash as Much or as Little as You Wish—Automatically!
This amazing new Norge Automatic Washer will wash through a complete cycle — WASHING — SPIN RINSE — DEEP RINSE — SPRAY RINSE — SPINDRY OR ANY PART OF THIS CYCLE CAN BE SELECTED AT THE TOUCH OF A BUTTON. RATES HIGHEST BY INDEPENDENT CONSUMER TESTS.
No Fastening
No Bolting Down
With This Wonderful New Norge
Manufacturer's list price $399.50
Woodward's Minimum Trade-In Allowance 50.00
TRADE IN YOUR OLD WASHER NOW $349.50
When possibly just a few dollars will give you the best.

See Woodward's Automatic Washer Demonstration Centre!
Connected and ready for immediate demonstration.
BENDIX - CONNOR - INGLIS - WESTINGHOUSE - ECONOMAT

Exclusive at Woodward's
This Handsome ROYAL YORK
3-Speed Radio-Phonograph Combination
Specially Constructed for Woodward's to Suit Local Conditions
Your opportunity to own a handsome modern radio combination with 12-inch speaker, 7 tubes, with latest-type Webster 3-Speed Record Changer.
Monthly Payment ONLY $13.25
Retail Price $319.00
Woodward's Special Trade-In Allowance $100.00
SPECIAL PRICE $219.00
DOWN PAYMENT $10.00
$100 For your old radio or record player regardless of condition.
Immediate Delivery For Only $10.00 Down Payment

HOME APPLIANCE DEPARTMENT
Phone and Mail Orders Given Prompt Attention.
DOUGLAS AT COURTNEY B 7231

WEATHER SYNOPSIS

VICTORIA'S SUNSHINE RECORD TO DATE, 1952—472.0 HOURS

SYNOPSIS: An intense storm moved rapidly towards the coast Tuesday night and rain from the disturbance fell on an area stretching from California to northern B.C. Gale warnings were issued for all coastal waters and winds up to 60 miles per hour lashed the coast at the height of the storm. The disturbance will move inland today, bringing rain to all Interior points by evening. Showers will follow the passage of the storm but some clearing is expected to take place overnight and Thursday.

Temperatures will remain relatively cool in all districts for the next two days.

REGIONAL FORECASTS VALID UNTIL MIDNIGHT THURSDAY

VICTORIA: Cloudy tonight. Sunny Thursday. Little change in temperature. Winds southwest 20 Thursday. Low tonight and high Thursday, 40 and 54.

WEST COAST: Cloudy with sunny intervals Thursday. Little change in temperature. Winds westerly 15 tonight. Low tonight and high Thursday at Estevan Point, 38 and 55.

VANCOUVER AND GEORGIA STRAIT: Cloudy Thursday clearing in the afternoon. Little change in temperature. Winds light tonight. Light winds elsewhere. Low tonight and high Thursday at Vancouver Airport, 42 and 58; Abbotsford, 40 and 60; Nanaimo, 40 and 55.

TEMPERATURES

	Min.	Max.	Precip
Montreal	38	72	--
Toronto	46	75	--
Winnipeg	51	93	--
Regina	42	70	--
Saskatoon	32	68	.01
Lethbridge	33	59	--
Calgary	34	55	--
Edmonton	47	59	--
Penticton	40	60	--
Vancouver	46	59	.48
VICTORIA	45	53	.05
Kimberley	28	57	--
Prince Rupert	37	52	--
Fort St. John	32	50	--
Seattle	45	58	.20
Portland	50	58	.19
Chicago	51	78	--
San Francisco	54	63	--
Los Angeles	53	67	--
Whitehorse	22	44	--
Ottawa	40	78	--

TIDES AT VICTORIA (Pacific Standard Time)

	Time H.M	Ht Ft.	Time H.M.	Ht Ft.	Time H.M	Ht Ft.	Time H.M	Ht Ft
April 30					13.25	2.7	23.33	8.8
May 1					14.10	3.2	23.46	8.7
2					14.56	3.8	23.51	8.5
3					15.44	4.3	23.57	8.4
4	7.24	6.2	10.20	6.3	16.38	4.9		
5	0.03	8.4	7.09	5.5	12.00	6.4	17.29	5.5
6	0.15	8.5	7.20	4.7	13.14	6.7	18.16	6.0
7	0.28	8.7	7.42	3.8	14.27	7.0	18.55	6.7
8	0.46	9.0	8.13	2.8	17.26	7.4	19.30	7.2
9	1.02	9.3	8.48	2.0	18.33	7.9	20.06	7.8
10	1.16	9.7	9.28	1.2	19.35	8.3	20.43	8.2

TIDES AT POINT ATKINSON (Pacific Standard Time)

	Time H.M	Ht Ft.	Time H.M.	Ht Ft.	Time H.M	Ht Ft.	Time H.M	Ht Ft.
April 30	5.06	11.2	7.07	11.3	15.16	4.0	23.34	14.4
May 1	6.45	10.4	8.07	10.5	16.05	4.9		
2	0.21	14.2	7.46	9.5	10.16	9.7	17.06	5.7
3	1.03	14.1	8.12	8.6	12.17	9.7	18.17	6.5
4	1.38	14.0	8.38	7.6	13.42	10.2	19.22	7.2
5	2.08	13.9	9.04	6.7	14.50	11.0	20.19	7.8
6	2.34	13.8	9.30	5.8	15.47	11.9	21.09	8.5
7	2.56	13.8	9.59	4.5	16.40	12.8	21.56	9.2
8	3.20	13.8	10.30	3.5	17.32	13.6	22.40	9.9
9	3.46	13.9	11.04	2.5	18.24	14.3	23.25	10.7
10	4.12	14.0	11.41	1.6	19.16	14.9		

Chaplin's FUNERAL Chapel
QUIET HOME FOR FUNERALS
Opposite Christ Church Cathedral
980 QUADRA G 5512

How Safe are Your VALUABLES?
Protect them in a Safety Deposit Box at
THE DOMINION BANK
VICTORIA BRANCH

FREE — FREE — FREE
Sawdust for agricultural use. Keep weeds down and moisture in. Save time and labor. For a limited time only for a small delivery charge.
Order Today—Tomorrow May Be Too Late
O.K. FUEL
760 TOPAZ G 2452

MAY'S Away with a great SALE! at Eddy's
You know what an Eddy's sale means . . . smart new merchandise at wonderful prices . . . and here's no exception. It's a must to be here at Eddy's, and to be here early.
STARTING THURSDAY 9 A.M.

USE YOUR PLAN-A-COUNT
Even at these sale prices you can add your choice to your plan-a-count. This easy, free and simple way to pay is yours.

SHORTIES $17.95
The newest styles and lovely colors including off-white. Just the weight you want too.

SUITS $17.95
The shade for you and the fabrics that include worsted flannels and rayon gabardine. New fashion details and the new sleeve treatment too. Reg. $29.95.

DRESSES
And we mean a real selection of just every type of dress you could want. Nylons, crepes, paper taffetas, one and two-piece styles, and they're in prints and plain colors. Short, three-quarter and full-length sleeves. Some sweater dresses, too ------ 1/4 to 1/2 off

Modern Store for the Modern Woman and Her Children

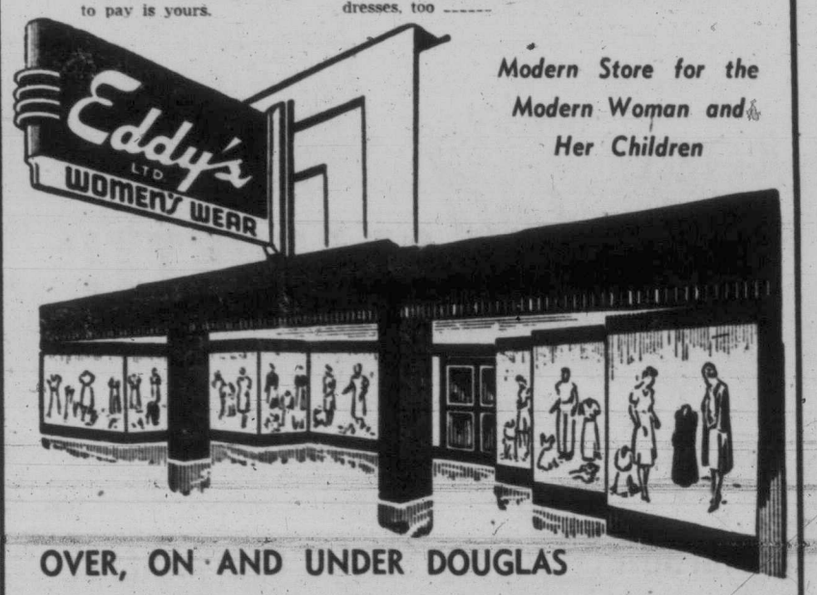

OVER, ON AND UNDER DOUGLAS

Victoria Firm Proudly Marks 90 Business Years

Celebrating its 90th anniversary this week is the well-known Victoria firm of W. & J. Wilson.

The Wilson clothing store was started when Victoria was a mere collection of tents and log buildings, in 1862.

Over four generations of the Wilson family, the business has thrived as a busy centre in downtown Victoria.

William Wilson, the founder, arrived from England 90 years ago. With his brother, Joseph, he set up a clothing store for early Victorians.

The first Wilson building, made of logs, was located on Government Street opposite the old post office. There was no mail delivery in those days and people called in droves to collect their mail. This meant that much of the daily traffic flowed through the Wilson store.

Over the years, great changes have been made in size and materials in the famous Wilson premises, but the location has always been the same, Government Street at Trounce Alley.

Since 1862 store on same site.

In the early life of the store, travellers from San Francisco on the regular steamer to Victoria were always eager to get something different in fine clothes at Wilson's. Located near the harbor, many arrivals to the city automatically headed there. The same is true today with tourists who want quality clothing and know where to go for it.

TRIBESMEN LOSE APPEAL

African Chief Who Married White Girl Still Exiled

LONDON, April 30 (BUP)—Six Bamangwato tribesmen from Africa have lost their appeal for the return of their chief, Seretse Khama, to Bechuanaland.

The British government Tuesday gave a final rejection to the request and the Bamangwato group immediately accused the government of "racial descrimination."

The former Labor government refused to let Seretse return as chief after the 30-year-old Oxford-educated leader married a white woman in London and the Conservative government has made the ban permanent.

Callouses

Fast Relief—Pain, Burning, Tenderness On Bottom Of Feet

You'll quickly forget you have these foot troubles when you use soothing, cushioning Dr. Scholl's Zino-pads. Separate *Medications* are included for speedily removing callouses. Ask for the Callous size.

Dr Scholls Zino-pads

ON SALE THURSDAY FRIDAY SATURDAY

THE CANDY BOX

(TWO STORES)

1121 AND 1611 DOUGLAS ST.

★ ASSORTED ENGLISH TOFFEE

★ OLD-FASHIONED CHOCOLATE DROPS

★ ENGLISH ORCHARD FRUITS

39c lb.

CHRISTIE'S FIG BAR BISCUITS 35c lb.

-now try CATELLI *Cooked* SPAGHETTI

Made from CATELLI'S famous spaghetti cooked to their own secret tomato sauce recipe-simply heat and serve!

NOW- featured at grocery stores everywhere!

ALWAYS ASK FOR CATELLI IN CARTONS OR CANNED

Springtime is SALAD TIME

★ ORANGES ★ Sunkist 252 — 3 lbs. 29c

GRAPEFRUIT — Arizona fancy, 100's — 3 for 19c

RHUBARB — Local, fresh, per lb. — 5c

CELERY — Crisp, fresh stalks, per lb. — 13c

CARROTS — Bunches — 2 for 19c

SUPER-VALU FOOD STORES

You can always be sure of your salads being fresh, crisp and flavorful when you use Super-Valu's "PRODUCE WITH A PERSONALITY"... No matter what time of day you shop, you'll find all fruits and vegetables packed with dewy freshness ... sure to give extra eye and taste appeal to your salads!

PRICES EFFECTIVE THURSDAY, FRIDAY and SATURDAY, MAY 1, 2, 3

"DON'T FORGET"

"THE NABOB PRIZE GIVER" May Call On You ... Be Prepared, Have a Package of Nabob Tea or Tea Bags in the House.

★ TUNA FISH — Clover Leaf, Flaked, ½'s, tin — 29c

★ SHRIMPS — Clover Leaf, To Top Off Your Salad Dish, 5-oz. tin — 45c

★ SALAD DRESSING — Nalley's Salad Time, 32-oz. jar — 85c

DR. BALLARD'S PET FOODS — Variety Squares ..... 2 lb. Bag 31c

Champion Dog Food, Champion Cat Food, Ballard's Health Food — 15-oz. tins — 2 for 27c

National Baby Week — April 28th to May 3rd

Gerber's Infant Foods — All varieties — 3 tins 28c

Gerber's Baby Cereals — All varieties, 8-oz. pkts. — 25c

NALLEY'S TANG SALAD DRESSING — 16-oz. Jar — 51c; 32-oz. Jar — 86c

Coupon attached to jar worth 10¢ off purchase price off either size jar.

Quaker Oats — Non-Premium, 48-oz. pkt. — 35c

Pancake Flour — Aunt Jemima, 3½-lb. bag — 55c

Tea — Royal Tudor, 1-lb. bag — 75c

Tomato Juice — Libby's, 20-oz. tins — 2 for 29c

Cocoa — Fry's, ½-lb. tin — 42c

Asparagus Cuttings — Aylmer Choice, 12-oz. tin — 23c

Peas — Green Giant Fancy, 15-oz. tin — 22c

Grapefruit Juice — Pasco, 20-oz. tins — 2 for 25c

Sweet Mixed Pickles — McLaren's Crispie, 16-oz. jar — 39c

Ketchup — Del Monte, 12-oz. bottle — 25c

Meat Spreads — Puritan, ¼'s — 2 for 29c

Heinz Infant Foods — All Varieties — 3 for 28c

Sugar — Granulated, 10-lb. bag — 1.05

Sugar — Granulated, 5-lb. bag — 55c

Wax Paper — Kay Dee or Handewrap, 100-ft. roll — 33c

PURITAN MEATS MEAT BALLS — 16-oz. tins — 45c

CORNED BEEF DINNER — 16-oz. tins — 35c

HAWES PASTE WAX — 1-lb. tins — 55c — Makes floor shine bright and clean.

BONUS JELLIED CHICKEN — 7-oz. tins — 55c — Delicious with a tasty cold salad

TODD'S SALMON — Pink Salmon, ½'s, tin — 25c; Sockeye Salmon, ½'s, tin — 47c

BURNS — Beans with Ham, 16-oz. tin — 35c; Wieners and Beans, 16-oz. tin — 32c

LIPTON'S SOUP MIXES — CHICKEN AND NOODLE, TOMATO-VEGETABLE — 2 pkts. 25c

Star Specials

SIDE BACON — Buy It by the Piece! Rindless — lb. 45c

Round Steak — lb. 85c

Standing Ribs — Red and Blue brand — lb. 73c

Cross Rib Roasts — Selected grade "A" — lb. 67c

Boneless Stew — lb. 67c

Pork Butt Roast — lb. 53c

Brisket of Beef — Red and Blue brand — lb. 33c

SIDE BACON — Cellophane Wrapped ½ lb. 25c

Bolling Fowl, lb. 45c

Frying Chicken, lb. 49c

STORE LOCATIONS: QUADRA at HILLSIDE, 1318 BLANSHARD ST. Next to Public Library, 1239 ESQUIMALT ROAD, CORNER COOK and FORT, 734 FORT ST. (Downtown), ESTEVAN at MUSGRAVE (Oak Bay) Half Block from Willows School

OUR GUARANTEE — ALL MERCHANDISE SOLD BY SUPER-VALU STORES IS BACKED BY AN UNCONDITIONAL MONEY-BACK GUARANTEE

SUPER-VALU FOOD STORES Ltd. BC OWNED & OPERATED

ISLAND DIGEST

DUNCAN, April 29.—Chamber of Commerce held nominations, Monday night, for officers and councillors of the chamber, and will accept further nominations from the floor at a meeting May 13.

Nominations were: president, C. R. Porter; secretary-treasurer, G. P. Macmillan; councillors, F. G. Aldersey, E. B. Evans, N. H. Gourlay, H. Low, W. Dobson, P. H. Dunne, A. J. Williams, R. Cawley, E. Laver, H. Marsh, and Hugh Linnell.

* * *

NANAIMO, April 30.—Frank and Thomasina MacGibbon may collect damages for losses suffered when mink on their Parksville fur farm were disturbed by nearby dynamite explosions for land clearing purposes.

Mr. Justice A. M. Manson, who heard the MacGibbons' suit against Frank J. Robinson, farmer, in Supreme Court, indicated he would probably rule for the plaintiffs, but is awaiting written argument from counsels for both parties.

The suit was for $3,000, including $620 special damage for loss of mink. According to the plaintiffs the mink were panicked by the blasts and destroyed their young, while surviving animals deteriorated in value.

* * *

GANGES, April 30.—Saltspring Island Chamber of Commerce will call on volunteers, May 7, to clear and repair two miles of road through Maxwell Park to the look-out on Mount Maxwell.

* * *

GANGES, April 30.—Residents of Duncan, Nanaimo, Crofton and Saltspring Island will meet in Crofton shortly to discuss establishment of a Vesuvius-Crofton ferry.

Desmond Crofton, president of Saltspring Island Chamber of Commerce, will lead the island delegation.

NANAIMO, April 30—Clarence Lidberg, Courtenay, who pleaded guilty to a charge of driving while his ability was impaired by alcohol, was fined $150 in police court this week by Magistrate Lionel Beevor-Potts.

The charge arose Saturday night when Lidberg almost collided with Const. W. R. Morrison on the highway between Parksville and Qualicum. Const. Morrison radioed back to a second police car driver, six miles behind him, who made the arrest.

* * *

Provincial land registrar has ruled that a subdivision in Central Saanich, approved by Saanich prior to secession in 1951, does not need approval of the new municipality.

Application for subdiviison was made by A. L. Noakes for property on Mount Newton Cross Road.

Central Saanich will accept the decision, although Reeve Sydney Pickles claimed it was a "miscarriage of justice" that the municipality could be deprived of its privileges.

* * *

SOOKE, April 30 — Newly formed Sooke Players, consisting of 17 residents who have taken part in amateur theatricals for several years, will interest high school students in drama and arrange a program of guest speakers.

Officers of the group are Douglas Forrester, president; Peggy Elgar, secretary-treasurer; Walter Conder and Muriel Westad, directors.

What became of the man I married?

Wise provider, faithful husband, good father—yet many a husband deprives his wife of the one thing she wants most: love.

In May Reader's Digest, Marjorie Holmes tells why a woman *needs* love; why not getting it is often the reason she nags, wastes money, loses her looks; and why many a husband may mistakenly believe his wife is "cold."

Read what men should realize (but seldom do) about women's attitude toward love and sex.

Get your May Reader's Digest today: 41 articles of lasting interest, condensed from leading magazines, current books.

Contractors Stand Pat on Carpenter Pay

Vote to Abide by 15c-an-Hour Offer

Eighteen local contractors belonging to the Victoria Building Industries' Exchange at a meeting Tuesday afternoon voted to stand by their 15-cent-an-hour offer to the 450 carpenters in their employ.

Such a raise, which would bring the hourly rate for carpenters to $1.90, was recommended in a minority board report handed down earlier in the week. The majority report, which the union is expected to approve next Monday, recommends a 35-cent-an-hour raise.

If the union, which originally asked for a $2.50 hourly rate, decides to press for the $2.10 rate recommended, it will likely apply for a government supervised strike vote.

In view of the union's stand, further negotiations at this time would likely be regarded by the union as a waste of time.

ALBERNI, April 30—Linking of the city's water system with that of Port Alberni as a fire protection measure failed to pass the city council. It was to have cost $1,200.

It had been an objective of Mayor Ben Wright, but was opposed by Ald. James Trebett who said advantages to be gained did not warrant the expense.

15TH BRIGADE VETERANS PLAN TO MARK 36TH ANNIVERSARY

Members of the 15th Brigade, C.F.A. Association, intend to celebrate the 36th anniversary of their departure for overseas, May 28, 1916.

Ted King, president of the association, announced today a meeting would be held next Tuesday at 8 p.m. in the office of Gordon A. Cameron, Union Building, at which arrangements would be made for the celebration. All members are asked to attend.

Ex-artillerymen are expected from Salt Spring Island, Duncan, Nanaimo and the Mainland. Although time has reduced their numbers somewhat it is expected that nearly 100 will muster for the rum ration when the re-union is held.

Clubmen Back New Quimper Play Place

A playground may be constructed this year on Quimper Street, near the Chinese cemetery, with the co-operation of Kiwanis Club officials, A. S. G. Musgrave, Oak Bay municipal engineer announced today.

Mr. Musgrave said Oak Bay Kiwanis Club has also been leveling and clearing Willows Beach for public use during the summer.

MORE PEOPLE BUY CHEVROLET THAN ANY OTHER CAR
It has comfort and style.
Costs* you less, mile for mile.
You'll find Chevrolet better by far.
WILSON MOTORS LTD.

YOUR GUIDE TO... Better Food Values!

BLENDED JUICE— Bruce's Florida, 48-oz. tin 29¢
SLICED PINEAPPLE— Dole's Hawaiian, 20-oz. tin 33¢
GOLDEN CORN—York, cream style, 20-oz. tin 2 for 39¢
Fresh Made Lakehill Plum and Apple JAM—4-lb. tin 59¢
SOCKEYE SALMON— Royal Red, ½s, tin 43¢
KADOTA FIGS—Delicious golden figs in syrup, 28-oz. tin 35¢

CLEARANCE Priced to Sell
Libby's Baby Foods
Assorted 3 tins 19¢

MEAT SPECIALS
SIDE BACON— Fletcher's, ½-lb. pkg. 25¢
SHOULDER VEAL STEAKS, lb. 89¢
PRIME ROLLED RIB BEEF, lb. 89¢

Scott & Peden SUPERMARKET
510 Cormorant Street FREE PARKING G 7181

HEARTBURN?

Take ENO'S "FRUIT SALT" GOOD TASTING!
Family Favourite
Remember—ENO'S "Fruit Salt" helps neutralize excess gastric acidity. Its buffering antacid effect—gives effective relief over a long time.
Millions prefer ENO

Standard's "Versatility"
• Exclusive to Standard!
• OPEN STOCK!
• ADD A PIECE AT A TIME!
4-Pce. or 3-Pce. BEDROOM SUITE
BUDGET SUITE
167.50

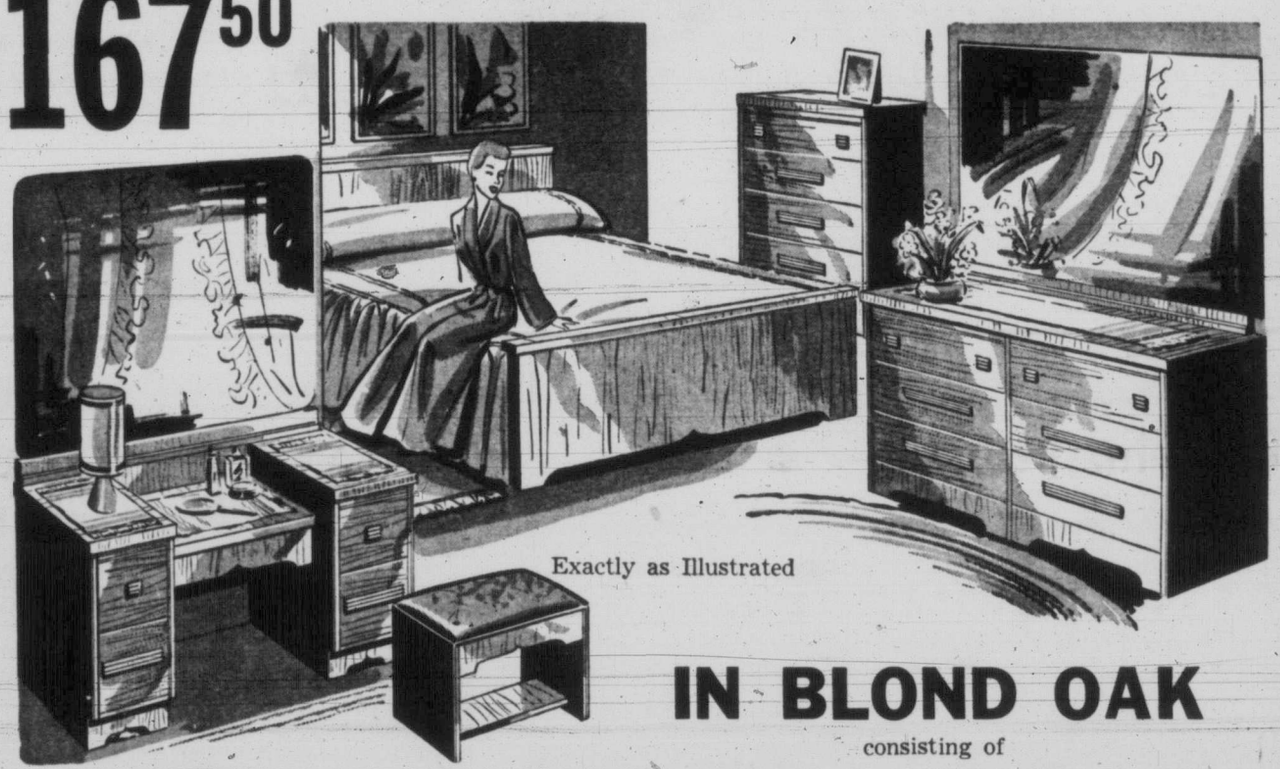

Exactly as Illustrated
IN BLOND OAK
consisting of
VANITY • BENCH • CHIFFONIER • BED
Or MR. and MRS. DRESSER • BED and CHIFFONIER

A truly handsome suite and a terrific value at this amazingly low price! . . . See this BUDGET SUITE NOW, on our top floor.

Be SURE to see this desirable Radio Headboard! It has an Honest-to-Goodness FOOT, too!

GENUINE PLATE-GLASS MIRRORS
FULLY GUARANTEED
57.50 DOWN
Delivers This Suite to Your Home
PAY ONLY 10.50 PER MONTH for 12 months. Payments include taxes and carrying charges.

OPEN STOCK
Vanity and Bench 79.00
Chiffonier 48.75
Bed 39.75
Mr. & Mrs. Dresser 79.00
Radio Bed and Foot 55.00
Night Table 25.50

The Easiest Way to Pay: Standard's O.B.A.
FOR FOUR YEARS Victorians have enjoyed the conveniences of this Revolving Credit Account! $10.00 DOWN . . . $10.00 per month allows you to charge up to $70.00 in the first month . . . NO DOWN PAYMENT when you add to your O.B.A. or start again on a PAID-UP O.B.A. at Standard.

Save CASH on This COOLERATOR
See this Coolerator DE LUXE now, with 40-lb. cross-top freezer, door racks, full-width crisper, butter keeper. 11 cubic feet of perfection.
Manufacturer's Suggested List Price 579.50
Less Minimum Trade-In 180.00
YOU PAY ONLY 399.50
BUT LOOK! Here's how to PAY LESS the Standard way! We will BUY your old refrigerator at a MINIMUM allowance of $180.00, PLUS any additional amount we can offer you, with a POSSIBLE allowance of up to $280.00. THAT'S how you PAY LESS the Standard Way!

Standard FURNITURE DENNYS OF VICTORIA
RIGHT THROUGH—YATES TO VIEW
Phone B 5111
See something NEW and DIFFERENT at the B.C. Products Fair! See Standard's display!

OPENING THURS., 9 A.M.
DICK'S GREAT MAY SALE
We enter a new month with these amazing values . . . a clearance of smart new styles you've got to see.

SHORTIES
Just 25, three-button and loose styles. Rayon lined. Special 17.95
SUITS
Values to $25.00 in rayon gabardines and worsteds. Good size and color range. 17.95
Suits in a special group of 20 only. Gabardines, worsteds and novelty weaves. Values to $49.50. $26.99

100 DRESSES
Smart spring styles in colorful prints. Sizes 12 to 24½. Values to $10.00.
$3.99

WEDDING DRESSES, 12 only, beautifully styled for the spring bride. Slightly soiled. They were to $49.50 ½ PRICE
BLOUSES, nylon, crepe and alluracel. Tailored and dressy styles. Short and long sleeves. White and pastels. Sizes 12 to 44. Values to $6.95. $1.99 $2.99 $3.99
FORMALS . . . dinner gowns and cocktail dresses. Crepes, taffetas, sheers and organzas. Reg. to $29.95. Now $5.00 $7.00 $10.00
NYLON HOSE. 1st quality, 51-gauge, outline heel. Sizes 9 to 11. Reg. $1.95 $1.29
GLOVES
Doeskin gloves, chamois shade. Sizes 6 to 8. Reg. $2.95. Special $1.49
Leather gloves, in brown only, with a few black. Good size range. Reg. $4.95. Special $1.99

DICK'S DRESS SHOPPE
1324 DOUGLAS Just Above Johnson

Tyees Warm Chilled Fans In Successful Home Debut

3,000 Fans Brave Elements As Lorino Edges Chiefs

Victoria 7, Wenatchee 6

By BILL WALKER

Someone forgot to check the bung hole when they pried the lid off the home Western International League baseball opener at Athletic Park Tuesday night.

And in between the raindrops, driven cruelly by a 40-mile wind, Victoria Tyees put on a heart-warming but body-chilling debut for 3,000 shivering fans, bunching nine hits effectively for a 7-6 triumph over Wenatchee Chiefs.

It was southpaw Ben Lorino's first victory of the year and the Tyees' sixth in seven outings, though the steady downpour dampened the ardor of many and sent most home singing "In the Good Old Summertime."

"They played and we won" could best describe opening night as the Tyees spotted Wenatchee a two-run lead in the first inning, erupted for a 5-2 bulge in the fourth and then outslithered the Chiefs through the latter innings, Lorino nipping a dangerous threat in the ninth with the tying and winning runs on base.

Playing manager Dick Adams of the Chiefs slapped a two-run double off the left centrefield wall in the first inning to score Ross McCormack and Bud Hjelmaa, who had walked, and the Chiefs led 2-0.

Garriott Scores First Run

Held hitless by Chief rookie Bud Bauhofer until the fourth, the Tyees didn't exactly explode, but they made five hits, two bases on balls and a hit batter stand up for five runs as the fans got their first chance to warm their frozen fingers.

Garriott, made "Chief Big Shot" in a pregame ceremony, started it by drawing a walk. Don Pries singled, his first of three hits. Chuck Abernathy singled, and Garriott fittingly scored the first run as Granny Gladstone flied out. John Treece walked and Milt Martin, Lorino and Luther Branham singled in succession, Lorino's single scoring two runs to aid his own cause.

With the green light blinking at third on every blow, Tyees negotiated the greasy turn in a hustling, gambling display that didn't end until Garriott grounded out to end the frame, 10 Tyees going to the plate.

The Chiefs bounced back in the top of the sixth as Elwin Elton followed successive doubles by Adams, his second, and Walt Pocekay with a two-run single to slice the margin to 5-4.

Milt Martin started the Tyees on their way to getting that pair back in a hurry in the bottom of the inning by leading off with a single. A sacrifice by Lorino, a fielder's choice, and a wild throw to second by Bauhofer which allowed two runs to score restored the three-run edge and the Tyees led 7-4.

Lorino Weathers the Storm

Hjelmaa's terrific double off the leftfield fence gave the Chiefs renewed hope in the eighth and when Adams drew a base on balls and Elton connected for his second two-run double, Garriott called time and spoke with Lorino.

But Ben weathered the storm—the one from the Chiefs, though it carried over to a tense ninth inning.

A walk to Ben Guerrero and another to Bill Cleveland followed by a fielder's choice left the two Chiefs with the morale-breaking runs in position to score.

Hjelma's game-ending pop-up to Gladstone was the signal for a heartfelt roar of appreciation.

First—because the Tyees had won.

Second—because it was all over, the coldest, wettest and most miserable opening night for fans and players alike in the city's W.I.L. history.

Some even vowed that they'd take weatherman Bill Mackie's forecast of "an overcast sky with the little possibility of rain" with a grain of salt in future, or failing that investigate the possibilities of canned heat.

Pries Gets Three for Four

Lorino, who fielded brilliantly, walked nine and struck out seven in the slippery setting, while Pries with three for four Galdstone with a pair of singles, and Martin, who appears set to give Lilio Marcucci a battle for singles, sparked the attack.

Elton punched in four of the Chiefs' runs, Adams two. Each had two doubles.

Mr. Mackie willing, the Chiefs and Tyees will go at it again tonight with Bill Wisneski, the 21-year-old righthanded rookie, Garriott's mound choice. Wisneski hurled an eight-inning two-hitter in his last out.

DIAMOND DIRT — Every decision went against Wenatchee Tuesday night as manager Dick Adams protested in vain most of the evening . . . pinch hitter Norm Ridgeway's smash off Don Pries' glove in the seventh inning, which was called foul, drew the most ire . . . It was close . . . John Treece got his first taste of the tricks of the wind in right field on Walt Pocekay's double as the gale blew the ball about 40 feet out of its natural course . . . New umpire Russ Kimpel comes to the W.I.L. with seven years' experience and from the Western League . . . lights were popping like a popcorn machine through the game while loose wires giving off intermittent flashes of blue light kept the press box crew on edge . . .

Pries got the biggest hand after Garriott, in the pre-game intro with Jim Propst a close third . . . Chief Thunderbird didn't wrestle anybody but his headdress when it blew down over his eyes as he was making his induction speech to Garriott . . . Then maybe it was the beating of the Indian Chiefs' tom-toms before the game that caused the rain . . . but the show went on as scheduled . . . The Tyees—they'll run and did in that big fourth inning . . . tonight, minus the fanfare, they shoot for No. seven in eight tries and it is to be hoped with some of Saskatoon's hockey weather of 82 degrees . . . Jupiter, you're all mixed up in your seasons . . .

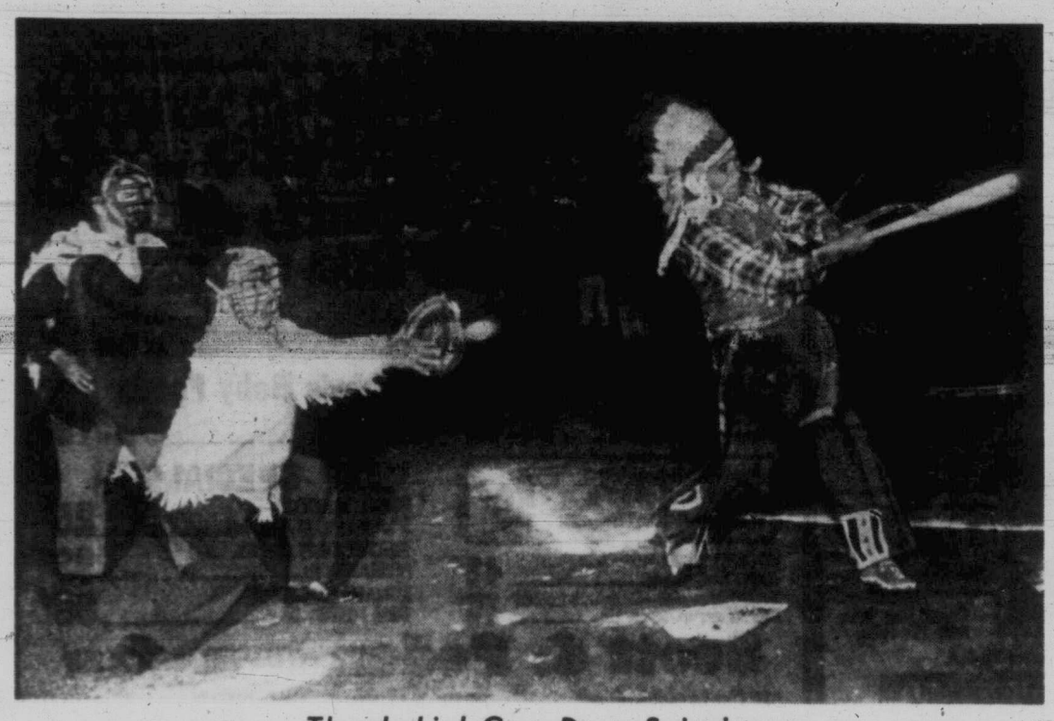

Thunderbird Goes Down Swinging

Chief Thunderbird may be one of the greatest all-time wrestlers in Canada but to Percy Ross he's just another banjo hitter. To officially open the 1952 home baseball season, Ross went to the mound; Mike Underwood, of the Cowichan tribe, caught and Abraham Joe, of Cowichan, umpired with Thunderbird batting. Ross, who used to make a living pitching, breezed a fast ball past the Chief for a swinging strike. This quartet named Cec Garriott, "Chief Big Shot" in a pregame ceremony.

BOX SCORE

WENATCHEE

	AB	R	H	PO	A	E
Budin, c.f.	3	0	0	4	0	0
Cleveland, c.f.	1	0	0	0	0	0
McCormack, r.f.	4	1	0	2	0	0
Hjelmaa, 2b.	4	2	1	1	5	0
Adams, 1b.	3	2	2	7	1	1
Pocekay, c.	4	1	1	6	0	1
Elton, l.f.	4	0	2	1	0	0
Solari, s.s.	3	0	0	2	2	0
Guerrero, 3b.	3	0	0	1	2	0
Bauhofer, p.	1	0	0	0	1	1
Kanshin, p.	1	0	0	0	1	0
*Ridgeway	1	0	0	0	0	0
Total	32	6	6	24	12	3

*Struck out for Bauhofer in 7th.

VICTORIA

	AB	R	H	PO	A	E
Branham, 2b.	3	1	1	2	3	0
Monis, l.f.	4	0	1	0	0	0
Allen, r.f.	0	0	0	0	0	0
Garriott, c.f.	3	1	0	0	0	0
Pries, 3b.	5	0	3	0	1	0
Abernathy, 1b.	4	1	1	13	0	0
Gladstone, s.s.	4	0	2	1	2	0
Treece, r.f.	3	0	0	2	0	0
Martin, c.	2	2	0	9	1	0
Lorino, p.	3	1	1	0	5	0
Total	33	7	9	27	12	0

		R	H	E
Wenatchee	200 002 020	6	6	3
Victoria	000 502 00x	7	9	0

Losing pitcher: Bauhofer. Balk: Lorino. Hits off: Bauhofer, 8 and 7 runs in 6 innings; Kanshin, 1 and 0 runs in 2 innings. Earned runs off: Bauhofer 5, Lorino 6. Struck out by: Bauhofer 4, Kanshin 2, Lorino 9. Bases on balls off: Bauhofer 4, Kanshin 1, Lorino 7. Hit by pitcher: Lorino, Monis by Bauhofer. Left on bases: Wenatchee 6, Victoria 7. Two-base hits: Adams 2, Pocekay, Hjelmaa, Elton. Runs batted in: Adams 2, Elton 4, Branham, Pries, Gladstone, Martin, Lorino 2.

Time, 2.22. Umpires, Kimpel and Behringer.

Debentures, Pledges To Pay for New Rink

Estimated Cost Is $125,000

One of the spunkiest money-raising plans in this city's history will take place in the near future when the Victoria Figure Skating Club sets out to raise $125,000 for the construction of a private rink for their own use.

The chief means of raising the money will be by canvassing the club's 740 members for pledges and by reaction to sale of debentures.

A $100 fee will be charged for life membership in the club and sale of debentures will be undertaken after the membership canvass.

Cost estimates released by the club are $57,000 for the building; $35,000 for the ice, which will measure 176 feet by 76 feet, and $34,000 for the lounge and furnace rooms, etc.

ASSISTANCE OFFERED

Max Zabel, president of the Victoria Curling Club, announced that his organization would offer financial aid to the figure-skaters' project.

Zabel stated that part of the land on which the new curling rink is being built could be used for the figure skaters.

This would also allow for adjoining buildings, a share-basis for ice machinery, or use of the curling club ice for a limited time if the skaters do not build their club immediately.

A great saving could be made by both clubs if ice machinery was shared. For instance, two compressors are needed for each sheet of ice, one to make ice and the other to "hold" it. If the two buildings were joined, only three compressors would be necessary, otherwise, four would be needed for separate buildings.

It is impossible to use one sheet of ice for both clubs, because skating ice and curling ice are of a different hardness.

IMMEDIATE NEED

Ross "Bud" Hocking, president of the Victoria Figure Skating Club, stated the club must have $75,000 before construction can be started.

Besides member donations, Hocking added that service clubs, fraternal and labor organizations would be asked to contribute towards the club's proposed new home.

DODGERS ESCAPE INJURY

ST. LOUIS, April 30 (AP).—Twenty members of Brooklyn Dodgers escaped injury Monday night but two other persons were hurt seriously when the ball club's bus and two automobiles collided.

SECOND OF MONTREAL'S THREE MUSKETEERS DIES

MONTREAL, April 30 (CP).—H. A. (Louie) Letourneau, one of the "three musketeers" of Montreal sport, died Tuesday at his home here. He was 84.

Under the guidance of Letourneau, Leo Dandurand and the late Joe Cattarinich, the two other "musketeers," Montreal Canadiens of the National Hockey League, bought for $11,000, became one of the most colorful teams in history.

Letourneau came to Montreal from St. Roch, Que., and entered the fish market business, later joining Dandurand and Cattarinich in race-track promotion early in the 20's.

He was the business man of the partnership, leaving showmanship and club operation to his partners. Self-effacing, he referred to himself as the "least of the three musketeers."

Eagles Once More City's Amateur Ball Orphans

Once again they face the unpleasant task of being the only senior baseball team in the city but Eagles are already going about rebuilding the powerful squad that won 13 out of 17 exhibition games last season.

Inability to gain entry to the strong Mid-Island League and failure of the navy to field a team as had been hoped leaves the Eagles baseball orphans and presents them with the problem of arranging exhibition games all season.

When the Senior Amateur League and the Victoria Minor Baseball Association amalgamated this year to form the Victoria Amateur Baseball League, Eagles, who were sponsored by that club last year—although they may bear a new name this year—and Navy filed entry in the senior bracket.

SAILORS OUT

However, since that time player shortage and drafts have forced Navy to abandon such plans. This means that Eagles' closest competition will be from up-Island teams if exhibition games can be arranged.

Mike Leachman is returning as manager and he has enlisted the aid of Doug Peden as coach. It is likely that Peden will play first base with the team.

Most of last year's players have returned. Some have yet to get out of school and a crowd of hustling newcomers are jostling for positions on the club.

ROOKIE CANDIDATES

Working out behind the plate are Al Kubasek, who caught two games for the Victoria Athletics last year; Kit Carson, from last year's team; Jack Shields from Vic High, and George Savory, up from the minor leagues.

Besides Peden, candidates for first base are Ken Wright, who held the job last year, and Ab Weibe, well-known hockey and softball star.

At second base the leading candidate is fancy fielding Verne Evans, and at third it is Rookie Wright who is heavy on experience at the hot corner. Other infielders are Elmer Curtis, well known in senior basketball circles; Mel Sillars and Roger Ross is expected to turn out when he returns from dental school in Oregon.

Three outfielders appear to have the positions sewed up with Ken Higgs, Canadian football star in left; veteran Ed Shepherd in centre and soccer star Den McGee in right.

The pitching staff is gilt edged and thereby hangs the real strength of the club.

PRIOR TOPS STAFF

Heading the powerful staff is right-hander Bill Prior who mixes his blazing fast ball with a jug handle curve. Prior has pitched with Victoria Athletics of the W.I.L.

Stan Davies, veteran curve baller, is the number two right-hander on the staff.

Two other starboard flingers who could win a lot of games are husky Cliff Hume, if he can master control, and Norm Forbes, presently away at college.

Don McKinnon, a left-hander with a wide assortment of soft stuff, with a slider as his specialty, will join the team as soon as he returns from teachers' school.

Bill Garner, a talented left-hander who learned a great deal about pitching style while working out with the A's last year, shows great promise.

PORTLAND, Me.—Bob Stetcher, 166½, Portland, Me., outpointed Enrico Domingues, 164, New York, 10.

Novelty Acts On Swim Card

Two new aqua novelty numbers will be introduced to Victoria swimming fans Saturday when Buzz Fairburn and Jim McKellar of Aberdeen bring the Aberdeen Swim Club here to compete against Archie McKinnon's Y.M.C.A. squad.

The novelty acts will be put on in addition to the 22 regular events.

First attraction is a folk dance in water put on by a mixed group and the second event will be a comedy canoe number.

The swimming races will be held in the age groups of 16 and under, 12 and under and 10 and under.

The Aberdeen club is reported to be bringing 25 swimmers, consisting of 20 boys and five girls.

Victoria's entry will be built around such names as Robin Clark, Bob Good, Wally Watson, Warren Williams, Merlin and Roland Hawes, Bob Brown, Gerry Cuthbert, Doug Dickie and Don Heywood.

The gala will be held at the Crystal Garden from 7.30 to 9.

Uplands Mixed Foursome Thursday

The Uplands Golf Club will hold its first twilight mixed foursomes of the season Thursday at 5.30.

The competition will be 12 holes of medal play with participants starting from the first and sixth tees.

Draw and starting times follow:

5.30—First tee, Mrs. Horsford and R. Elliott vs. Mrs. Silburn and Ed Mallek; sixth tee, Mrs. Hope and Frank Jeffrey vs. Mrs. Humber and Hugh Francis.

5.37—First tee, Mrs. Ross and Glenn Hope vs. Mrs. Elliott and Barley Humber; sixth tee, Mrs. Kempston and C. J. Robertson vs. Mrs. Woolison and J. F. Jeffrey.

5.42—First tee, Mrs. Herbert and J. W. Kempston vs. Mrs. Mallek and B. Porritt; sixth tee, Mrs. Robertson and Art Baker vs. Miss Hill and Don Ross.

5.49—First tee, Mrs. Goatcher and Sam Hill vs. Miss Platt and R. Stranix.

Tri-City Downs Spokane

Rain and cold weather canceled one Western International League baseball game Tuesday night but two marathons in the other contests played almost made up for it.

The games opened the season at home for Salem, Victoria and Tri-City and only Salem disappointed the first night crowd. The Senators forced Lewiston to 12 innings before bowing 11-8.

Tri-City won its first home opener in three years in the W.I.L. by downing Spokane, 11-5, in a nine-inning scorer's nightmare.

Weather idled Vancouver and Yakima.

Tri-City and Spokane together called on five pitchers before the last man was out at Kennewick. The scorer recorded a total of 28 bases on balls, believed a league record, 18 hits, 16 runs and 30 men left on bases. There also were five doubles hit in the game and four twin-killings.

At Salem, the Senators tied the game 8-8 in the last of the ninth on Glen Tuckett's single followed by Artie Wilson's double to win the game.

BOWLING JAMBOREE

City ten-pin bowlers are reminded of the jamboree to be held at Gibson's Bowladrome, Friday night at 9.

Sports

HOOP BODY ESTABLISHES PRECEDENT FOR OLYMPICS

TORONTO, April 30 (BUP)—Amateur sports strict, Simon-pure rules were relaxed today so a professional footballer can play basketball for Canada in the 1952 Olympic Games.

Playing coach Paul Thomas said president Don Paul, of the Canadian Amateur Basketball Association, had cleared top-rated basketball player Bob Simpson for entry in the Olympics.

Simpson is a pro footballer with the Ottawa Rough Riders of the Big Four Football Union.

Stan Mockford, C.A.B.A. secretary for eastern Canada, said amateur rules say that a professional in one sport is not necessarily a pro in another. It had been feared that Simpson would be unable to play in the Olympics because of his football connection.

FLAT SEASON OPENS

Thunderhead 11 Takes Guineas

NEWMARKET, Cambridge, Eng., April 30 (Reuters)—Thunderhead II, an unfashionably-bred, French-owned three-year-old, today ran away with the Two Thousand Guineas, the first of Britain's flat-racing classics.

King's Bench, which finished second five lengths behind, was the only English horse to get in the first three. Argur, another French-owned horse, was third—one-half length in the rear.

The highly-touted Agitator and Bob Major, whom English fans had counted on to make it a two-horse race, ran nowhere.

Odds against Thunderhead were 100 to 7. King's Bench was 22 to 1 and Argur 8 to 1. The victory was worth $40,000 to Thunderhead's owner, Eugene Constant. Second place was worth $4,710 and third $2,355. Twenty-six horses ran.

The race was run over the straight mile at this historic headquarters of English racing.

BOXLA PRACTICE

Foul Bay's senior B lacrosse team will hold a practice at Stevenson Memorial Box tonight, starting at 6.30.

Ridd Chosen For Olympics

THLLSONBURG, Ont., April 30 (CP).—Carl Ridd, who averaged 27 points a game with Winnipeg Varsity Grads this season, will join Tillsonburg Livingstons when they make their bid to be Canada's representative in the Olympic basketball games, coach Paul Thomas announced.

Ridd was selected to replace Tommy Gibbons, an American import who is ineligible for Olympic competition.

Livingstons will play several exhibition games before they meet the survivors of a University of Western Ontario-University of Alberta series. It will be a best-of-five series May 19-23

Horth, Atcheson Pacing Scattergun Marksmen

Lou Horth of Sidney and Victoria's Clarke Atchison are leading the race in the Victoria Gun Club's trap and skeet season-long trophy program.

Horth knocked off 48 of 50 clays to win the Colonist Cup leg on the traps. Atchison registered 21x24 in the trap doubles to take the first leg of the C. & C. Doubles Trophy.

Remainder of the schedule for the year at the Victoria Gun Club grounds, Albert Head Road:

May 4, open shoot; May 18, Humber Cup, C.I.L. Shield; June 1, open shoot; June 22, Colonist and C. & C. Doubles Trophies; July 4, open practice shoot.

July 5, V.I. skeet championship; July 6, B.C. trap championship; July 27, Humber and C.I.L.; Aug. 10, Colonist and C. & C. doubles; Aug. 24, Humber and C.I.L.; Sept. 7, open shoot and shootoff for all trophy ties; Oct. 5, open shoot; Dec. 14, mammoth open Christmas shoot.

Ready-Mixed Exterior Paint
Dark Grey, Medium Grey and Brown
$3.50 per Gallon
—also—
EXTERIOR and INTERIOR PAINT
White - Ivory - Cream - Green
$4.95 and $5.95 per Gallon
ALUMINUM PAINT
For Various Purposes
$3.00 for U.S. Gallon
COME AND BROWSE
ALWAYS SOMETHING DIFFERENT
CAPITAL IRON AND METALS LTD.
1824-1832 Store Street
G 2434—G 8441

IS THIS THE NEW GASHOUSE GANG?

It's Run, Don't Walk for Garriott

By DENNY BOYD

Well, Tyee manager Cec Garriott said he wanted a running ball club and the way the Tyees scampered around the bases in Tuesday's home opener against Wenatchee Chiefs would do credit to the old St. Louis Cardinals of Pepper Martin's days.

It was straight running, not hitting that gave Tyees five runs in the fourth inning on two walks and five of the skimpiest base hits you ever saw. As Jim Propst said following the game, "You put those five hits together and they wouldn't make one good line drive."

Propst also claimed he picked up a sore arm just waving runners in from third base.

Principles of the impressive ceremony that saw Garriott made an Indian chief to the accompaniment of authentic Indian music were Percy Ross, Songhee chief, Chief Thunderbird, Mike Underwood and Abraham Joe, both of the Cowichan tribe.

Chief Thunderbird never wrestled anything quite as tough as that ceremonial headdress that enveloped his head, face, neck and shoulders every time he turned broadside to the wind in the pre-game ceremony that saw Garriott invested as an honorary chief with the title Chief Big Shot.

Garriott was presented with a totem pole and every player was given a totem pole pencil after making the proper salutation to the new chief.

It was so windy that even Laurie Wallace had his hair blowing in his eyes. The popular treasurer of the Victoria Baseball & Athletic Co., Ltd., also received a stern lecture in the press box for mentioning that Tyee pitcher Ben Lorino was working on a one-hitter. The next batter promptly teed off on one of Lorino's pitches much to Wallace's embarrassment.

The press box didn't fly off the roof but for a while it was touch and go. Then there was that live wire that was spitting sparks all night.

Lorino was one of the fielding stars of the game as he made three great throws to catch runners on bunts and badly-hit balls.

Said Propst when he first saw pictures of the starting battery on the front page of Tuesday's late edition of The Times, "Man, I've pitched 199 games and I never got my picture on the front page. This game must be getting popular."

Said catcher John Wilburn on the Tyee's running, "We've all run 30 miles in the last few days."

Said pitcher Cal McIrvin, who reported to the club Tuesday afternoon, "I like this ball club—they get runs. They make a pitcher feel comfortable."

Nicest play of the night was Wenatchee left fielder Elwin Elton's sliding catch of Chuck Abernathy's sinking liner. Or was it the "tag" Lu Branham put on Vic Solari in a steal play in the sixth.

Don Pries took quite a riding in the dressing-room about the two singles he hit to left field. Famed for punching his shots to right field, Pries merely explained that he has found his power.

Even some of the players were pleasantly surprised that the greater majority of fans stuck it out right to the end in spite of the howling wind and rain.

Third baseman — outfielder John Treece was an unhappy boy in the dressing-room. He was kicking himself for getting tangled up with a fly ball in right field, the ball falling in for two bases.

Roll a Good Cigarette with a Good Tobacco...

OLD CHUM
FINE CUT

Simmons Returns to Give Phils New Hope

Tames Cubs, Baumholtz In First Start

Cold and rain continued to paralyze baseball in the east and a strike threatened to black out a park in the west but followers of Philadelphia Phillies could find no gloom anywhere today—Curt Simmons is back and he's in the groove.

The hard-throwing, 22-year-old left-hander, three weeks out of the army, made his first major league start in 19 months Tuesday and proceeded to tame Chicago Cubs with a smooth seven-hit performance, 8-2.

He didn't look any different from the trim, young southpaw whose blazing fast ball won 17 games for the Phillies and helped lead them to the National League pennant before Uncle Sam snatched him up in September, 1950.

Simmons' effectiveness was emphasized by the job he did on Frankie Baumholtz, the Cubs' right fielder who had hit in 11 straight games and had carried a .422 percentage, the National League's highest, into the game.

Baumholtz didn't get a smell of the ball in four times at bat. "He had plenty of swift, for my money," said the hard-hitting Chicago flychaser.

In the season's first head-on collision of east and west, the favored Brooklyn Dodgers strengthened their grip on the National League lead by turning back the St. Louis Cardinals on the masterful clutch pitching of Preacher Roe, 4-1.

BARTENDERS' STRIKE

The game was delayed 65 minutes by a strike of A.F.L. bartenders who threw a picket line around St. Louis' Sportsman's Park. Union electricians refused to cross the line to go in and turn on the lights.

So 20,384 fans sat in darkness until Fred Saigh, Cardinal owner, could persuade the bartenders, who work in the park's concessions to pull off their pickets.

The Dodgers thus increased their lead to a game and a half over both Chicago and the Cincinnati Reds, who fell victim to the New York Giants at Cincinnati, 2-1.

Sal Maglie, a 23-game winner for the senior league champions in 1951, limited the Reds to three hits in edging Cincinnati's gangling Ewell Blackwell.

In the other National League game Warren Spahn, the Boston Braves' crack lefty, nailed Pittsburgh tighter to the cellar by humbling the Pirates, 5-1, on five hits. It was the tenth loss in a row for the hapless Bucs.

Only one game was played in the American League as unseasonable cold and wet grounds which already have cost eastern clubs more than a quarter of a million dollars, forced three more postponements.

The single American League conflict was at Philadelphia and the Athletics and Cleveland Indians must have felt obligated to put in a few licks for their idle contemporaries.

The Indians won, 21-9, in a wild slugfest that saw the two teams pound out a total of 43 hits, 25 of them by the Indians. The American League record for two teams is 45, set by Philadelphia and Boston in 1902.

INTERNATIONAL LEAGUE

Toronto 4, Ottawa 1.
Buffalo 5, Montreal 9.
Springfield 0, Syracuse 1.

BASKETBALL DUMPERS PUT ON INDEFINITE PROBATION

NEW YORK, April 30 (AP)—Judge Saul Streit Tuesday dealt suspended sentences to three former University of Kentucky basketball stars for shaving points in a game.

The players, Olympian Alex Groza and Ralph Beard, and Dale Barnstable, members of the University's "fabulous five" of 1948, were placed on "indefinite probation."

They were given light sentences at the request of the District Attorney's office. The District Attorney had recommended clemency because "of substantial aid to our office."

They had pleaded guilty to fixing the point spread in a national invitation game with Loyola, of Chicago, in Madison Square Garden, March 14, 1949. Loyola won 67-56, in a sensational upset. Coach Adolph Rupp's talented crew had been favored to sweep the tournament.

RAINIERS TOP ANGELS

Fletcher Blanks Seals As Padres Add to Lead

Grumpy Guy Fletcher, the 42-year-old right hander who has been cut adrift by three Pacific Coast League clubs in recent years, is demonstrating that he's still one of the canniest chuckers in the loop.

He whiffed 10 batters Tuesday night in hurling the league-leading San Diego Padres to a 4-0 win over San Francisco.

The victory made him the only twirler besides Seattle's Charley Schanz to win four games this season and hoisted his strikeout mark to 34, second only to the 36 posted by Elmer Singleton of San Francisco.

Sacramento has Hollywood catcher Mike Sandlock to thank for its 8-5 win. One of the circuit's finest backstops, he tossed a wild one while trying for a double play at first base, allowing the Solons to score three runs in the eighth inning.

At Oakland, right hander Al Gettel survived a wild, bases-loaded, none-out ninth inning as the Acorns beat Portland Beavers 5-2.

Seattle spoiled Los Angeles' homecoming when Clarence Maddern's long fly in the tenth scored Pete Pavlick, ending the overtimer 2-1.

BASEBALL SCORES

NATIONAL LEAGUE

	W	L	Pct.	GB
Brooklyn	8	1	.875	
Cincinnati	8	4	.667	1½
Chicago	8	4	.667	1½
New York	6	4	.600	2½
St. Louis	5	7	.417	4½
Philadelphia	4	6	.400	4½
Boston	5	8	.385	5
Pittsburgh	2	12	.143	8½

		R.	H.	E.
New York	001 000 001	2	4	0
Cincinnati	000 010 000	1	3	0

Maglie (3-0) and Westrum; Blackwell (0-3) and Seminick. Home run: Cincinnati—Edwards, 5th.

Brooklyn	000 010 300	4	10	1
St. Louis	000 000 010	1	9	2

Roe and Campanella; Presko, Yuhas (7), Boyer (8) and D. Rice.

Boston	021 010 100	5	11	1
Pittsburgh	000 000 100	1	5	0

Spahn (1-1) and Cooper; Friend (1-3), Muir (5), Main (8) and McCullough.

Philadelphia	010 030 310	8	13	0
Chicago	000 100 100	2	7	0

Simmons (1-0) and Burgess; Rush, Hacker (6), Dubiel (7), Ramsdell (8) and Chitti.

AMERICAN LEAGUE

	W	L	Pct.	GB
Boston	9	2	.818	
St. Louis	7	3	.700	1½
Cleveland	9	4	.692	1
Washington	4	4	.500	3½
New York	4	5	.444	4
Chicago	4	6	.400	4½
Detroit	2	6	.200	6½
Philadelphia	1	8	.111	7

Cleveland	633 200 070	21	25	3
Philadelphia	101 000 421	9	18	4

Feller (2-1) and Hegan; Kellner (0-3), Byrd (3), Kucab (7), Hoyle (8) and Tipton. Home runs: Cleveland—Rosen, 2nd, 3rd (2 on) and 8th (2 on); Tebbetts, 8th (2 on). Philadelphia—Majeski, 8th (one on).

St. Louis at New York postponed, rain.
Detroit at Boston postponed, cold, wet grounds.
Chicago at Washington postponed, wet grounds.

PACIFIC COAST LEAGUE

	W.	L.	Pct.	GB
San Diego	18	10	.643	—
Los Angeles	15	11	.577	2
Hollywood	15	12	.556	2½
San Francisco	13	14	.481	4½
Portland	13	15	.464	5
Oakland	13	15	.480	4½
Seattle	11	16	.407	6½
Sacramento	10	17	.370	7½

San Francisco	000 000 000—0	4	2	
San Diego	102 010 00x—4	5	0	

Singleton and Artelg; Fletcher and Summers.

Seattle	010 000 000 1—2	6	1	
Los Angeles	001 000 000 0—1	9	1	

Kindsfather and B. Wilson; Lade, Hamner (10) and Peden.

Portland	000 000 002—2	6	3	
Oakland	001 013 00x—5	9	2	

Linde, Waibel (8) and Robinson; Gettel and Neal.

Hollywood	001 012 100—5	12	1	
Sacramento	200 201 03x—8	11	1	

Fisher and Sandlock; Lint (8) and Woods (8); Flores and McKeegan.

WESTERN INTERNATIONAL LEAGUE

	W	L	Pct	GB
VICTORIA	6	1	.857	
Spokane	5	3	.625	1½
Vancouver	5	3	.625	1½
Lewiston	4	3	.571	2
Salem	3	5	.375	3½
Yakima	3	5	.375	3½
Tri-City	3	5	.375	3½
Wenatchee	2	6	.250	4½

		H	R	E
Spokane	102 000 002—	5	12	1
Tri-City	240 100 40x—	11	6	1

Chase, Wolf (5), Osborne (7) and Sheets; Nicholas, Michelson (3) and Pesut.

Lewiston	500 021 000 003—	11	16	2
Salem	110 013 011 000—	8	14	1

(12 innings)

Owens, Thomason (6), Powell (9) and Helmuth; DeGeorge, Edmunds (1), Shandor (7) and Nelson.

TIME OUT! By Jeff Keate

"You can laugh at all his silly superstitions, Grogan, but the fact remains he's batting .486!"

Tag Team Matches Top Mat Card

For the second straight week, promoter Nick Harris is presenting an all-local bill on his Friday night wrestling card at the Victoria Ballroom.

He stated that he will continue using both local and Vancouver matmen in his future bouts.

Harris has scheduled two tag-team matches for his four-bout card.

On the main event, Chief Thunderbird and Ken Williamson will take on Benny Laughren and Harris, while Dave Pye and Lionel Speller will match holds in the semi-main event.

In the special event, Tyke Myren and Dick Watson will match holds with Roy Speller and Bing Quon.

As a special attraction, in the opening bout, a display of judo will be shown. First bout starts at 8.30.

Horseshoe Pitchers Issue Invite

The warm weather isn't here, but it is bound to come sooner or later. This brings up the question presented by the Greater Victoria Horseshoe Pitchers' Association: What do you do with your summer evenings?

If the reader can't answer that immediately, the ring-tossers would like him to have a look at the improved club greens on Opal Street Sunday morning at 10.

The greens have been refurbished and new concrete platforms installed to make the whole thing more attractive to the person who has never tried the sport. To enjoy proficiency more quickly, qualified instructors will be on hand to teach those fundamentals that only an expert can divulge.

There are nine separate cups in the offing for summer competitions and they want newcomers to take a crack at any one or all of them.

They'll be looking for novices Sunday.

LONDON, Ont.—Allan McFater, Toronto, outpointed Young Junior, Springfield, Mass., 10.

Six-Team City Cricket Association Announces Complete 60-Game Slate

Victoria cricket fans will have the chance of watching 60 games this season, either at Windsor Park, University School or Beacon Hill Park.

The Victoria and District Cricket Association Tuesday released the season's schedule which calls for 60 games to be played between six clubs, Alcos, Albion, Five C's, Oak Bay, Incogs and Cowichan.

Besides the 60-game league schedule, the association has also tentatively scheduled five exhibition games.

A home-and-home series has been arranged between a Victoria and Vancouver representative team. The first game to be played here July 1 and the second contest in Vancouver Sept. 1.

Victoria representatives will meet the Rest on June 29 and Aug. 31, and on May 24 the North will play the South.

Team rosters and schedule follow:

Albion—Bill Stanley (captain), J. R. Mainwaring (vice-captain), J. Oakman, E. Oakman, R. Sherratt, E. Bowkett, D. Hendra, Bill Parry, J. Corbyn, G. McIlvenny, M. Booth, Percy Fryer, Pete Fryer and F. G. P. Maurice.

Alcos—B. Twamley (captain), D. Day (vice-captain), A. Jagger, P. O. Neal, F. H. Dover-Masters, J. Davidson, J. C. Moss, R. Scroggs, H. Teasdale, L. A. Roper, G. Mason, D. Wilkinson, G. Wilkinson, W. Boyes, T. Woodruff, L. Isaacson, A. Boyd and N. Blanshard.

Cowichan—R. Walton (captain), J. Frederick (vice-captain), E. Gledden, L. Heppenstall, G. F. Dyson, C. A. Green, G. G. Bains, C. Lonsdale, N. Howarth, F. Irwin, J. Flint, A. Morton, A. L. Amerson, R. Haynes and W. Bradshaw-Harrison.

Five C's—A. Griffin (captain), T. McKeachie (vice-captain), George Payne, Jack Payne, T. Harper, Charles Pugh, J. H. Richards, J. Meadley, A. Hickford, J. Barr, F. Grealey, T. Wergood, T. Dalzeil, R. Edwards, A. Chapman, A. Slocomb, N. Pugh, R. Smith and C. Bates.

Oak Bay—J. Sparks (captain), R. Colquhoun, R. Gauvereau, H. M. Dutton, S. W. Derbyshire, D. Doidge, A. Higgs, J. J. Odgers, A. Wright, T. Reynolds, R. W. Stewart, J. P. Thornton, K. Wright, D. McKenzie and A. Abbott.

Incogs—W. R. G. Wenman (captain), J. G. Wenman, R. Calton, J. Sherratt, H. J. Shanks, R. W. Challoner, T. Melly, D. Mackenzie, A. G. Tisdale, J. A. Richardson, H. E. Burnett, J. Timmins, J. A. Gibbs, G. G. Roeper, A. Hicks and C. Genge.

Complete schedule follows:

Saturday, May 10—Oak Bay vs. Five C's; Windsor Park; Cowichan vs. Alcos, Duncan.

Sunday, May 11—Albions vs. Incogs, Beacon Hill.

Saturday, May 17—Alcos vs. Albions, Windsor Park.

Sunday, May 18—Five C's vs. Cowichan, Beacon Hill; Oak Bay vs. Incogs, Windsor Park.

Saturday, May 24—South vs. North, Beacon Hill; Vancouver Juniors vs. Victoria Juniors, Vancouver.

Sunday, May 25—Albions vs. Oak Bay, Beacon Hill; Alcos vs. Five C's, Windsor Park; Cowichan vs. Incogs, Duncan.

Saturday, May 31—Five C's vs. Albions, Beacon Hill; Cowichan vs. Oak Bay, Duncan.

Sunday, June 1—Alcos vs. Incogs, Windsor Park.

Saturday, June 7—Albions vs. Cowichan, Beacon Hill; Oak Bay vs. Alcos, Windsor Park.

Sunday, June 8—Five C's vs. Incogs, Beacon Hill.

Saturday, June 14—Five C's vs. Oak Bay, Beacon Hill; Alcos vs. Cowichan, Windsor Park.

Sunday, June 15—Albions vs. Incogs, Beacon Hill.

Saturday, June 21—Albions vs. Alcos, Beacon Hill; Cowichan vs. Five C's, Duncan; Incogs vs. Oak Bay, University School.

Saturday June 28—Oak Bay vs. Albions, Oak Bay; Five C's vs. Alcos, Beacon Hill, Incogs vs. Cowichan, University School.

Sunday, June 29—Victoria vs. The Rest, Windsor Park.

Tuesday, July 1—Victoria vs. Vancouver, Beacon Hill.

Saturday, July 5—Oak Bay vs. Cowichan, Oak Bay; Incogs vs. Alcos, University School.

Sunday, July 6—Albions vs. Five C's, Beacon Hill.

Saturday, July 12—Alcos vs. Oak Bay, Windsor Park; Incogs vs. Five C's, University School.

Sunday, July 13—Cowichan vs. Albions, Duncan.

Saturday, July 19—Five C's vs. Oak Bay, Beacon Hill; Alcos vs. Cowichan, Oak Bay; Incogs vs. Albions, University School.

Saturday, July 26—Albions vs. Alcos, Beacon Hill; Cowichan vs. Five C's, Duncan; Oak Bay vs. Incogs, Windsor Park.

Saturday, August 2—Alcos vs. Five C's, Windsor Park; Incogs vs. Cowichan, University School.

Sunday, August 3—Albions vs. Oak Bay, Beacon Hill.

Saturday, August 9—Five C's vs. Albions, Beacon Hill; Cowichan vs. Oak Bay, Duncan; Alcos vs. Incogs, Windsor Park.

Saturday, August 16—Oak Bay vs. Alcos, Windsor Park; Incogs vs. Five C's, Beacon Hill.

Sunday, August 17—Albions vs. Cowichan, Beacon Hill.

Saturday, August 23—Oak Bay vs. Five C's, Windsor Park; Incogs vs. Albions, University School; Cowichan vs. Alcos, Duncan.

Saturday, August 30—Alcos vs. Albions, Windsor Park; Five C's vs. Cowichan, Beacon Hill; Incogs vs. Oak Bay, University School.

Sunday, August 31—Victoria vs. The Rest, Beacon Hill.

Monday, September 1—Vancouver vs. Victoria, Vancouver.

Saturday, September 6—Oak Bay vs. Albions, Windsor Park; Five C's vs. Alcos, Beacon Hill; Cowichan vs. Incogs, Duncan.

Saturday, September 13—Oak Bay vs. Cowichan, Windsor Park; Incogs vs. Alcos, University School; Albions vs. Five C's, Beacon Hill.

Sunday, September 14—Cowichan vs. Albions, Duncan.

Saturday, September 20—Alcos vs. Oak Bay, Windsor Park; Five C's vs. Incogs, Beacon Hill.

Swim Meet Here May 24

Swimmers from major centres on the west coast will gather in Victoria, May 24, for the annual British Columbia swimming championships, sponsored this year by the Victoria Amateur Swimming Club.

Swimmers in action at the meeting will be mainly those participating in the Olympic trials. There will be 14 events and the meet will be held at the Crystal Garden in the afternoon.

Largest contingent to swim here will be from the Vancouver Amateur Swimming Club. Vancouver coach Percy Norman has stated that over 40 of his top "fish" would be vieing for honors.

Another large group is expected from the Crescent Beach Swim Club under the direction of Noel Oxenbury Morrow.

MAJOR LEAGUE PACESETTERS

By the Associated Press

AMERICAN LEAGUE

Batting—Valo, Philadelphia, .429.
Runs—Piersall, Boston, 11.
Runs batted in—Rosen, Cleveland, 12; Simpson, Cleveland, 9; Dropo, Boston, 8.
Hits—Simpson, Cleveland, 19.
Doubles—Piersall, Boston, 5.
Triples—Avila, Cleveland, and Rivera, St. Louis, 2.
Home runs—Rosen, Cleveland, 6.
Stolen bases—Rizzuto, New York, and Rivera, St. Louis, 3.
Pitching—Wynn, Cleveland, 3-0, 1.000.
Strikeouts—Pierce, Chicago, 21.

NATIONAL LEAGUE

Batting—Robinson, Brooklyn, .423.
Runs—Adams, Cincinnati, 14.
Runs batted in—Kluszewski, Cincinnati, 17.
Hits—Baumholtz, Chicago, 19.
Home runs—Palko, Brooklyn, 5.
Stolen bases—Jethroe, Boston, 3.
Pitching—Rose, Brooklyn, Maglie, New York, Raffensperger, Cincinnati, and Staley, St. Louis, 3-0, 1.000.
Strikeouts—Maglie, New York, 23.

SHOEMAKER HIGH

NEW YORK, April 30 (AP).—Willie Shoemaker, with 28 winners in 119 mounts, was the leading jockey at Jamaica's 24-day meeting which ended Monday.

BRAKES
Carburetor and Motor Tune-Up Service
26 YEARS SPECIALISTS
1926 1952
BOULTBEE
VICTORIA LTD. 1100 YATES ST.

charge accounts invited
New Lowered Prices on Men's Uptowns
"087" red skin calf crepe soles
$12.95
• MEN'S SHOP
Ingledew's
mail orders promptly filled
749 Yates Street

A MODEL FOR Every Purse
ELCO Automatic Electric Water Heaters
for sparkling hot water day or night. Choose from seven models . . . with Everdur (bronze) or galvanized tank . . . immersion, strap-on or side-arm heating unit . . . in 30 or 40-gallon sizes.
See Your Local Dealer
Buy B.C. Products—Build B.C. Payrolls
Elco MANUFACTURING CO., LTD.
ELLETT
92 West 2nd. Avenue Vancouver, B.C.

WHEN ONLY The Finest WILL DO
Harwood's CANADIAN RYE Canada's Finest
H 522
This advertisement is not published or displayed by the Liquor Control Board or by the Government of British Columbia.

KENTUCKY DERBY CHOICE

Arcaro on Hill Gail

LOUISVILLE, Ky., April 30 (AP). — The 78th Kentucky Derby looked very much like some derbies of other years today with the combination of a Calumet-owned horse, trainer Ben Jones and jockey Eddie Arcaro playing the familiar favorite's role.

The combine looked like the best bet in the $100,000 added run around Churchill Downs at 5.30 p.m., E.D.T., Saturday, when Hill Gail took wings Tuesday and fairly flew over a mile to smash the track record in the derby trial.

With Arcaro merely flicking his whip in Hill Gail's face, the big son of Bull Lea reeled off the mile in 1.36 3-5 to clip one-fifth of a second off the track standard and leave eight other derby eligibles far up the track.

The closest, Mrs. Gordon Gulberson's California-owned Arroz was five lengths back. And some 42 lengths back came Alfred G. Vanderbilt's Temperamental Cousin—blowing his last chance to prove his right to be in the derby post parade.

As a result of the prep, the odds on Hill Gail dropped to 8-5 today and he may go to the post at even shorter odds.

Four times in the last 11 years the devil-red silks of Calumet Farm have been carried home first in America's most famous horse race. They were Whirlaway (1941), Pensive 1944), Citation (1948) and Ponder (1949).

And each time the winner was saddled by Jones, who also chalked up his fifth with Lawrin in 1938, that's a record for trainers.

Twice Arcaro has been up on a Calumet winner (Citation and Whirlaway) and to these two he adds Lawrin and Hoop Jr. 1945) for a mark never matched by a jockey. The combination of Jones and Arcaro has never been beaten in a Kentucky Derby.

Despite all this preponderance of facts that makes Hill Gail the apparent standout, there was no indication today the other owners plan to fold their tents and steal away.

BONDED BRAKES ARE ECONOMICAL
★ ★ ★
For the Average Car the Cost Is $18.00
★ ★ ★
The Life of Your Brake-Lining Is Double
VIEW STREET GARAGE
720 VIEW ST. Phone G 3243

• METAL WEATHER STRIPS
For all types of windows and doors.
Stops drafts, rattles. Saves fuel.
Venetian blinds made to order.
B. T. LEIGH
736 Newport E 9685

LOGY, LISTLESS, OUT OF LOVE WITH LIFE?
Then wake up your liver bile . . . jump out of bed rarin' to go
Life not worth living? It may be the liver! It's a fact! If your liver bile is not flowing freely your food may not digest . . . gas bloats up your stomach . . . you feel constipated and all the fun and sparkle go out of life. That's when you need mild, gentle Carter's Little Liver Pills. You see, Carters help stimulate your liver bile into once again it is pouring out at a rate of up to two pints a day into your digestive tract. This should fix you right up, make you feel that happy days are here again. So don't stay sunk, get Carters Little Liver Pills. Always have them on hand. Only 35c from any druggist.

Get our free estimates for your Hardwood floors. There is a difference in our work. Experience counts.
G-7314 A. H. Davies MGR.
V. I. HARDWOOD FLOOR CO.

For us nothing compares with
Black Cat
. . . fresh as a day in spring *
* sealed fresh -sold fresh
THE 'BLACK CAT' CORK TIP is of pure natural cork. It adds to your smoking pleasure . . . is waterproof and hygienic . . . it ensures coolness and cleanness.
'BLACK CAT' PLAIN Rolled in 'Allweather' waterproof paper, for 'plain end' smokers.
Black Cat VIRGINIA CIGARETTES
The cigarette which never varies in quality—and is ALWAYS FRESH!
ALSO BLACK CAT FINE-CUT FOR ROLLING YOUR OWN

BRAZIL PLANE CARRYING 50 STILL SOUGHT

Sister of Canadian Official Among Lost

RIO DE JANEIRO, April 30 (CP)—Search planes today combed the dense, unexplored jungles of Brazil and its desert-like plateau for a giant Pan-American stratocruiser, the last word in modern air travel, which disappeared with 50 persons aboard.

Among the 41 passengers were the sister of a Canadian government official and the president of the Willys-Overland Auto Export Company of Canada Ltd. Another passenger was a German citizen living in Montreal.

The passenger list included several United States and Latin American officials and business men. Ten passengers and the crew of nine were Americans.

One search plane droned through the night over the wilderness between Rio de Janeiro and Belem, hoping to spot a light or a fire if anyone survived in the thinly-populated wilds where the plane was believed down.

Many more searchers, after giving up the hunt at dark, returned to the air at dawn.

The double-decked Boeing stratocruiser, a peacetime development from the B-29 superfortress, was the first plane of its kind to be reported missing. It is powered by four 2,800-horsepower engines.

The plane had flown from Buenos Aires, Argentina, to Rio de Janeiro on the first leg of its flight to the United States. It took off shortly after dark Monday night for Port of Spain, Trinidad, its only other scheduled stop before reaching New York.

It was due at Port of Spain at 10 a.m. E.D.T. (7 a.m., P.D.T.) Tuesday, and carried enough fuel to stay in the air four hours beyond its scheduled flying time for the 2,600-mile trip to Trinidad

Mrs. Lucy Geils Wood, 37, formerly of Montreal, and her husband, John Vincent Wood, 47, a British engineer, were among the missing. Mrs. Wood is the sister of Edmond Joly de Lotbiniere of the Canadian External Affairs Department's information division.

The Woods were en route to Canada from Buenos Aires for a visit with relatives and friends. Mrs. Wood, the daughter of Mr. and Mrs. A. J. de Lotbiniere of Pointe Platon, Que., was born and educated in Montreal and was married in London, England.

The auto official was Marcel Francois DeMueller, 50, Toledo, O., president and general manager of Willys-Overland Export Corp., and president of Willys-Overland Export Corp. of Canada.

The German resident of Montreal was Dagmar Seelig, 24, who embarked at Buenos Aires for New York.

Mother of Eleven Traffic Victim

SPOKANE, Wash., April 30 (AP).—A mother of 11 children was killed Tuesday in a two-car traffic accident at an intersection here. She was Mrs. Arthur Murphy, 47.

Police said Mrs. Murphy was thrown out of her automobile and was dragged 50 feet underneath the second car involved. Her car overturned and bystanders had to lift it to free her husband, 48. He suffered internal injuries.

Mrs. Murphy died minutes after arriving at a hospital. One of her daughters, ironically, was on duty as a nurse at the time.

TAKE
RCA Victor
With You

A Smart New
PORTABLE

Here's an RCA Victor you can take anywhere. It operates on AC, DC or its own self-contained battery. Powerful five-tube performance and trim. case $52.50
Less batteries.

Fletchers
1130 DOUGLAS — G 0561

YOU CAN SHOP WITH CONFIDENCE AT RED & WHITE FOOD STORES

You'll find only quality-proven brands on the shelves at your Red & White Store — The brands you know at the price you want to pay, backed by Red & White's unconditional money-back guarantee.

There's a Red & White Store to Serve You at the Following Points:

OVER 500 STORES IN B.C. TO SERVE YOU!

GORGEWAY GROCERY
Gorge at Tillicum Road

BURNSIDE GROCERY
101 Burnside Road W.

FAIRWAYS GROCERY
2661 Douglas St., in the Scott Block

HOLLYWOOD GROCERY
1701 Lillian Road

√ PORTER'S FOOD MARKET
2077 Cadboro Bay Road

√ MEGAW'S FOOD MARKET
2564 Sinclair St., Cadboro Bay

BAYVIEW STORE
Cobble Hill

PRICE'S RED & WHITE STORE
Island Highway, Langford

√ VIEW ROYAL RED & WHITE STORE — 246½ Island Highway

√ CENTRAL STORES
697 St. Patrick Street

McMORRAN'S GROCERY
Cordova Bay

ROBINSON'S GROCERY
1002 Hillside Avenue

JUBILEE MARKET
1803 Fort Street

√ LAKE HILL FOOD MARKET
3945 Quadra Street

MOORE'S FOOD CENTRE
451 Cook Street

SHOPPING BASKET
1274 May Street

TRONT'S GROCERY
581 Niagara Street

HAINE'S GROCERY
899 Esquimalt Road

GRAPEFRUIT JUICE Bestex 48-oz. 23c

FRUIT COCKTAIL Del Monte 20-oz. 29c

TEA BAGS Nabob De Luxe 125s 1.19

BLUE BONNET MARGERINE 1-lb. pkgs. 2 lbs. 75c

CREAMETTE MACARONI Ready cut. 8-oz. pkgs. 2 for 21c

DELTA RICE Long grain. 16-oz. pkg. 20c; Cooked. 16-oz. tins 2 for 19c

Frozen Strawberries Fraser Vale, pkg. 39c

Frozen Green Beans Fraser Vale, French cut, pkg. 25c

WOODBURY TOILET SOAP 4 Regular Size Bars 28c

"AERO" FLOOR WAX 1 lb. tin 39c

JAVEX Concentrated **BLEACH**
16-oz. bottle 18c
32-oz. bottle 31c
64-oz. bottle 56c

COLGATE PALMOLIVE PRODUCTS
VEL Large 37c; Giant 73c
SUPER SUDS Large 38c
FAB Large 38c; Giant 75c

PALMOLIVE SOAP
Personal, bars, 3 for 25c
Giant, bars 2 for 25c

Butter No. 1, Alberta, 1 lb. 65c; 2 lbs. 1.29
Ritz Biscuits Pkg. 19c
Prunes Extra large, Nabob, 2-lb. 47c
Marmalade Seville Aylmer, 24-oz. 35c
Marmalade Seville Aylmer, 48-oz. 63c
Dog Food Red Top, 15-oz. 2 for 25c
Corn Flakes Kellogg's, 12-oz. 25c
Bran Flakes Kellogg's, 14-oz. 25c
Digestive Biscuits Peak Frean, 8-oz. 25c
Milk Arrowroot Peak Frean, 8-oz. 29c
Pears Choice Royal City, 15-oz. tins 2 for 49c
Sliced Pineapple Dole's, 20-oz. tins 2 for 69c
Eggs Grade "A", large 48c
Shortening Jewel, 1-lb. 27c
Nescafe 12-oz. 2.09
Whole Chicken Parklane, 3-lb. 2-oz. 2.29
Assorted Meat Spreads Puritan, ¼s, tins 2 for 29c
Rice Dinner Stokeley, 15-oz. 19c
Mixed Vegetables Libby's, 15-oz. 19c
Sweet Gherkins Libby's, 9-oz. 33c
Zero Ice Cream Mix pkg 15c
Orange Juice Pasco, 48-oz. 31c
Apple Juice Clear Sunrype, 48-oz. 31c

Quality Meats
SIDE BACON By the piece, rindless, no waste lb. 45c
SIDE BACON Sliced, Cello wrap ½-lb. 25c
SMOKED PICNICS Tenderized, delicious lb. 45c
BRISKET OF BEEF Red and Blue Brand lb. 33c
BOILING FOWL Local Grade "A" lb. 45c
√ Above at Stores With Meat Markets

Fruits & Vegetables
Sunkist Oranges 252's lb. 10c
RHUBARB Local Field lb. 5c
GREEN ONIONS 2 bunches 15c

CRISCO Pure Vegetable Shortening
1-lb. pkt. 34c
3-lb. tin 1.09

ROBIN HOOD FLOUR
Kraft bag 5 lbs. 34c
Kraft bag 24 lbs. 1.49
Cotton bag 49 lbs. 3.19

QUAKER
PUFFED WHEAT, 6 oz. 19c
MUFFETS, 12 oz. 15c
PUFFED RICE, 4 oz. 16c

LIBBY'S
SPAGHETTI AND CHEESE, with Tomato Sauce, 15 oz. 16c
DEEP BROWNED PORK AND BEANS, 20 oz. 2 for 43c
GREEN LIMA BEANS, 15 oz. 2 for 39c
PINEAPPLE JUICE, 20 oz. 2 for 27c

WATCH
For the Nabob Prize Giver
If you have a package of Nabob Tea or DeLuxe Tea Bags, you may win one of 5 beautiful prizes, given away each day, Monday through Friday, for one month.

NABOB TEA 1 lb. 98c
DE LUXE TEA BAGS 30s 39c
DE LUXE TEA BAGS 60s 73c

★ RED & WHITE FOOD STORES ★

Oak Bay Play Season From July 2 to Aug. 1

Oak Bay playground season at Windsor, Willows and Lafayette Parks will run from July 2 to August 1.

Supervised activities will be woodworking, handcrafts, swimming, tennis, tumbling, folk dancing, shell craft, conducted tours and several others.

Plans were made at the annual meeting of the playground committee at Oak Bay Municipal Hall, Tuesday night, when E. Greville-Jones was re-elected chairman.

Others elected were J. J. Wilkinson, vice-chairman; Bruce Macmurchie, treasurer, and Mrs. Margaret Grant, secretary. Named to the committee were Mr. and Mrs. Jack Hamlet, Mrs. Joe Ford, Mrs. T. W. McConnell Davis, Mrs. D. G. Ingham, Geoffrey Colbert, Mrs. Allan Daysmith, Mrs. R. C. Miller, Mrs. Charles James, Mrs. C. W. Ivings, Mrs. J. R. Archer and Mrs. D. E. Pite.

HISTORIC BASTION

Lower Fort Garry, built by the Hudson's Bay Company on the Red River in 1831-33, was surronded by a massive stone wall.

The Drum Major's Baton presented to H.M.C.S. Ontario by the Province of Ontario.

The terrestrial globe is supported by a wreath of oak leaves, and surmounted by a coronet of naval crowns, hand-chased and engraved in sterling silver. The grizzly bear at the top is from the Province of Ontario's coat of arms. The ship's crest is in high relief on both sides of the staff.

Designed and Made by

Maurice Carmichael

1023 FORT ST. VICTORIA, B.C.

FOUR CANADIAN FILMS RECEIVE HIGHEST AWARD

NEW YORK, April 30 (CP).—Four Canadian films today received top awards in the annual competition sponsored by a national magazine (Scholastic Teacher) for high school teachers and administrators.

Picked as outstanding in the 16-mm. educational film section were "Ages and Stages," produced by Crawley Films for the National Film Board of Canada, and "Breakdown," produced by the N.F.B. About 325 films were entered in this class.

Among the top 10 awards to filmstrips for high school studies and English were "Masks of North American Indians" and "Simplified Staging," both produced by the N.F.B. Some 175 films were eligible.

Strong, Armed Reinforcements Of Police Moving Into Capetown

CAPETOWN, April 30 (Reuters).—Squads of police in civilian clothes, several carrying rifles wrapped in blankets, have arrived quietly in Capetown during the last three days to reinforce the local police.

Efforts by members of Parliament and reporters to get the government or police chief to say why they are here have failed.

The latest contingent arrived by train Tuesday—on the eve of another debate in Parliament on the government's controversial bill to make supreme constitutional court of the land. The bill passed its first stage last week despite opposition attempts to kill it.

Besides the first-class row this legislation has raised, there have been rumors that the non-European population is planning a new phase in the passive resistance campaign against racial segregation for the end of the month.

All 40 police who entered Capetown today were in civilian clothes. Some had their rifles hidden in blankets and others had them sheathed in rifle covers. A few carried them uncovered. So far a total of 100 reinforcements have arrived in the city.

Police Commissioner Maj.-Gen. J. A. Brink told a reporter he is moving a certain number of police into Capetown for special duty. He said he is unable to give a reason.

In the House of Assembly, Jacobus Strauss, opposition leader, warned the government there is a great deal of suppressed anxiety in the crisis provoked by the government's recent decisions on racial policy and the constitutional competence of the courts.

Strauss said: "We know as a fact that police in civilian clothes armed with rifles have been moved from the most distant parts of the country to Capetown. The public want to know what is behind the movement of police."

Several opposition members of parliament backed Strauss and repeatedly asked for a government statement. But the requests were received in silence by Prime Minister Daniel Malan and Justice Minister C. R. Swart.

CANADA'S HEALTH MAGAZINE HORRIFIES OTTAWA'S MAYOR

OTTAWA, April 30 (CP).—The Mayor of Ottawa Tuesday night took a swipe at the cover of the federal health department's magazine, Canada's Health and Welfare.

Dr. Charlotte Whitton said at a board of control meeting that the magazine cover "is the most horrible thing I have ever seen." There is the picture of this woman, her eyes filled with terror and her hands covered with loathsome sores.

The magazine, published monthly, is devoted to health and welfare information.

Health officials said the "sores" in the actress' picture were "obviously mud." The picture was from a film, made by the National Film Board for provincial health departments, which tells of a girl whose family finds her playing in the mud after a nervous breakdown.

Old fashioned charm...old fashioned goodness

Caramel CREAM

Dust off granny's heirloom bowl, and treat the family to this fancy dessert full of old time caramel goodness. Just make up a package of Shirriff's golden Caramel Bud Dessert. (If company's coming, make two.) With Shirriff's Bud Desserts, you get all the flavour you pay for, because the rich, fragrant caramel flavour is sealed in the Bud until you are ready to make your dessert. Garnish with a ruffle of sweetened whipped cream, top with a cherry.

SHIRRIFFS "Bud" desserts

LET'S MAKE THIS A HAPPY SUMMER!

Satisfaction Counts

take 78 Weeks to pay!

OLSON'S MAKE EVERY EFFORT TO ASSURE YOUR SATISFACTION

★ Don't Settle for Any Deal ★

★ Less Than an Olson Deal ★

A TOP LEADER
1949 PLYMOUTH SEDAN
Seamist green. Air conditioner. Blue Ribbon Guarantee. Stock 1659A ... $1747

RELIABILITY
1951 PLYMOUTH CAMBRIDGE
Executive driven. Air conditioner. New Car Guarantee. Stock 1577 ... $2297

TOPS IN QUALITY AND PRICE

THE CHRYSLER LINE

1951 PLYMOUTH CRANBROOK
Scotia green. Air conditioner. Stock 1501 ... $2397

1950 PLYMOUTH SEDAN
Opal grey. Radio and heater. One owner. Stock 1709A ... $2047

1949 PLYMOUTH SEDAN
Hunter's green. Heater. Stock 1594A ... $1797

1949 PLYMOUTH SUBURBAN
The ideal utility car. Stock 1747A ... $2147

1948 PLYMOUTH SEDAN
Gyro blue. Radio and heater. Stock 1734A ... $1647

1948 PLYMOUTH SEDAN
Metallic paint. Heater. Stock 1692A ... $1547

1947 DODGE 4-DOOR
Heater. A guaranteed car. Stock 1569A ... $1397

1947 DODGE 2-DOOR
Completely reconditioned. Heater. Stock 1616A ... $1397

THE FORD LINE

1949 METEOR 4-DOOR
Royal blue. Heater. Stock 1613A ... $1397

1949 FORD 4-DOOR
Two-tone paint. Heater. One-owner car. Stock 1649A ... $1597

1947 MERCURY 2-DOOR
Heater equipped. An excellent car. Stock 1682A ... $1297

1946 FORD 4-DOOR
New motor and 4 new tires. Stock 1580A ... $1297

1946 FORD BUSINESS COUPE
Radio and heater. In top condition. Stock 1586B ... $1297

1947 FORD CLUB COUPE
Gunmetal finish. Reconditioned. Stock 1565B ... $1297

1951 THAMES PANEL DELIVERY
New condition, less than 15,000 miles. Stock 1742A ... $997

1934 FORD BUSINESS COUPE
Jumbo tires. Ideal for the young college man. Stock 1681A ... $297

THE G.M. LINE

1949 CHEVROLET SEDAN
A one-owner, reconditioned car. Stock 1630A ... $1747

1949 CHEVROLET CLUB COUPE
Custom seat covers. Heater. Stock 1564A ... $1797

1947 CHEVROLET SEDAN
Two-tone paint. Custom radio and heater. Stock 1558A ... $1497

1942 PONTIAC 4-DOOR
Heater. Extra good value. Stock 1550C ... $947

1941 BUICK SEDAN
Radio and heater. Nice condition. Stock 1604B ... $897

1937 CHEVROLET 2-DOOR
Has been overhauled. Stock 1530C ... $497

1935 PONTIAC SEDAN
Just try and match this value. Stock 1686B ... $397

1941 CHEVROLET ½-TON PANEL
Low-cost operating here. Stock 1552A ... $697

THE BRITISH LINE

1950 VANGUARD SEDAN
Radio and heater, sunmaster, twilight maroon. Stock 1424B ... $1497

1951 FORD PREFECT SEDAN
Low mileage, one-owner car. Stock 1582A ... $1047

1950 AUSTIN A 40 SEDAN
Sunshine top, gunmetal finish. Stock 1588B ... $1197

1949 FORD PREFECT
Seamist green, excellent condition. Stock 1718A ... $897

1949 AUSTIN A 40
Blue Ribbon guarantee. Stock 1645A ... $1147

1939 HUMBER SEDAN
A beautiful high-grade British car. Stock 1602C ... $697

1939 MORRIS COACH
Victoria's best British buy. Stock 1713A ... $297

LOW!
1942 PONTIAC SEDAN
Mechanical condition and appearance are tops. Stock 1667B ... $745

COST!
1941 CHRYSLER SEDAN
A one-owner car that is perfect. Prestomatic drive. Stock 1688A ... $997

CARS!
1939 HUPMOBILE SEDAN
Mohair upholstery, maroon finish. Showroom condition. Stock 1689B ... $697

PUT YOUR CAR ON A BUDGET FOR AS LOW AS $10.00 A MONTH!

YOU CAN HAVE YOUR CAR REPAIRED—NEW TIRES—PAINT—BODY WORK—ACCESSORIES, ETC., AT OLSON'S

FARGO 1952 TRUCKS
FOR AS LOW AS
$489 Down
24 MONTHS TO PAY!

SUMMERTIME IS TIRE TIME
Buy one tire at the regular price and we give you the second for
½-Price
600x16 - 670x15 - 760x15

CUSTOM SEAT COVERS
Made in our own factory.
GUARANTEED WRINKLE FREE PERFECT FIT FOR ANY CAR
Priced from
$33.00
Per Set

AN OLSON DEAL IS A BETTER DEAL

1036 1060 YATES

OLSON'S

GARDEN 1144 - 1145 1146 - 1147

HEADQUARTERS FOR CHRYSLER PARTS

IF YOU NEED TO— EXCHANGE HIRE BUY RENT TRADE SELL

PHONE Miss Want Ad B3131

Classified is the advertising live prospects eagerly seek! Now that spring is here, things are humming . . . people want trailers, lawn and porch furniture, gardening tools, cottages and vacation equipment. Sell yours through the want ad columns. Advertise your articles for sale, your rentals, your services, used cars and real estate! IT'S EASY—just phone B 3131 and a courteous ad taker will assist you with your ad . . . word it for assured results and place it for you! The greatest market on Vancouver Island is in the Classified Columns of your Local Daily Newspapers, offering a quick turn-over of goods and services to buyers and vendors. Times Want Ads are FOR YOUR PERSONAL CONVENIENCE! Shop through them . . . SELL THROUGH THEM!

Victoria Daily Times

WANT ADS CAN BRIGHTEN UP YOUR BUDGET WITH CASH

BOBCAT, DEAD 10 YEARS, REVENGED ON MURDERER

VAN NUYS, Calif., April 30 (AP).—Hospital attendants were surprised Tuesday when Al Baden, a health department inspector, told them he'd been bitten by a bobcat—one that had been dead for 10 years.

While they treated a painful bite on his foot, Bader explained he was walking barefoot in his home when he accidentially stepped on a throw rug made from the bobcat head and pelt.

The sharp teeth closed on his foot. "It's a matter of revenge," said Bader. "I shot him 10 years ago."

Netted Gem Seed Potatoes

Limited Quantity

SCOTT & PEDEN

507 CORMORANT ST. FREE PARKING G 7181

'Burned Out' Veterans' Pension Up 25 Per Cent

OTTAWA, April 30 (CP).—A 25 per cent increase in war veterans' allowances, paid to 40,000 of Canada's aged and needy overseas veterans and their dependents, was proposed Tuesday in a series of government bills introduced in the Commons.

The bill, sponsored by Veterans Minister LaPointe, would boost to $50 a month from $40 the maximum allowance payable to a single veteran or widow; to $90 from $70 to the maximum for a married recipient.

The maximum monthly allowance for an orphan would be $40; for two orphans $70 and for three orphans $85.

The ceiling on allowable outside income would be made more flexible so that veterans would be able to earn more without having their allowance reduced.

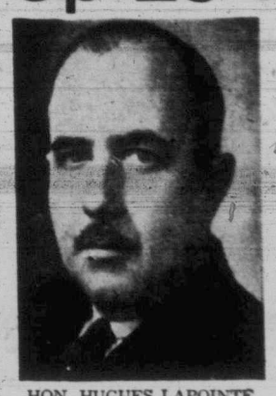

HON. HUGUES LAPOINTE
. . . announces increase

The allowances are paid to needy veterans, prematurely aged as a result of war service, to veterans' widows or to their dependents.

Spokesmen for the Opposition parties, speaking before the amount of the increases were disclosed, welcomed the move to increase the allowances. They spoke on a resolution to the bill which contained the new amounts.

The bill, made public after the resolution was adopted, will be debated later.

Also introduced and given first reading were bills to:

1. Extend for one year the government's authority to grant veterans of the Korean forces benefits similar to those granted to veterans of the Second World War.

2. Amend the Veterans' Insurance Act to make it clear that the entire amount of an insurance policy can be paid to a veteran's estate.

3. Increase the annual allowances to amputees for the wear and tear caused to clothing by artificial limbs.

In the veterans debate, Mr. LaPointe rejected the annual Opposition bid for a permanent Commons committee on veterans' affairs. The bid was made before members agreed to establishment of a committee to study the measures introduced by Mr. LaPointe.

A motion by Col. A. J. Brooks (P.C., Royal, N.B.), to widen the committee's terms of reference to take in any veterans' problem was ruled out of order by the Speaker. A number of members said Veterans' Land Act changes should be considered and that a permanent committee annually should consider inevitable changes affecting veterans as a whole.

Mr. LaPointe replied that a House committee was by no means the only way to air complaints and problems. Members could bring up any veteran's matter during the budget debate, on consideration of departmental estimates and on other occasions.

He hinted at possible changes in the Veterans' Land Act—the statute under which veterans are settled on farms and small holdings—when he said he has officials "looking into the whole question" of V.L.A.

The bill also will increase to $100 from $90 the monthly amount to pensionable dependent parents of a deceased member of the forces may receive.

CONSTIPATED

Act now—and get relief *in a few short hours* with Dr. Chase's Kidney-Liver Pills. Truly laxative in effect, they treat two conditions at once. Thousands rely on this effective remedy for help *when they need it.* Dr. Chase—a name you can rely on for *faster relief.* 68

DR. CHASE'S KIDNEY-LIVER PILLS

U.N. Korea Casualties At April 16, 419,456

UNITED NATIONS, N.Y., April 30 (AP)—Latest available reports have brought the total of U.N. casualties in Korea to an unofficial figure of 419,456.

Enemy casualties to April 16 have been estimated by the U.S. army at 1,666,069, an increase of 17,613 in two weeks.

Incomplete and unofficial figures of U.N. casualties, compiled from U.N. delegations and semi-official sources for varying periods, were 312,723 from the outbreak of the war to about the end of June, 1951. For the 10 months since then, the figures were 106,733.

Aside from the Republic of Korea, the United States suffered the heaviest losses. Korea is not a U.N. member.

The U.S. listed a total of 107,666 casualties last week.

Republic of Korea figures, available only to the early part of this year, totalled 301,864.

Other late totals, in some cases up to the early part of April:

Britain—3,025—459 dead, 1,466 wounded, 187 missing, 913 captured.

Australia—776—167 dead, 589 wounded, 20 missing.

Canada—755—140 dead, 610 wounded, 4 missing, one captured.

(The latest casualty list released Tuesday in Ottawa brought the Canadian total to 777

2-HEADED PIG BIG ATTRACTION

FINCH, Ont., April 30 (CP).—A two-headed pig is the star attraction on the farm of Sylvio Lachapelle near here, in this village 50 miles southeast of Ottawa. The oddity was born Monday night along with a litter of eight other normal piglets. The freak animal has four eyes and two mouths.

Just say

MARGENE

MARGARINE

THE SECRET OF ITS FLAVOUR IS... freshness

THE RIP VAN WINKLE

As famous for sleep as old Rip himself!

There is more comfort per dollar in a Rip Van Winkle mattress than in any comparable mattress. Examine the quality features below and you will see why more and more people buy

Restmore

FURNITURE • MATTRESSES

AVAILABLE FROM YOUR LOCAL DEALER

FAMILY APPROVED

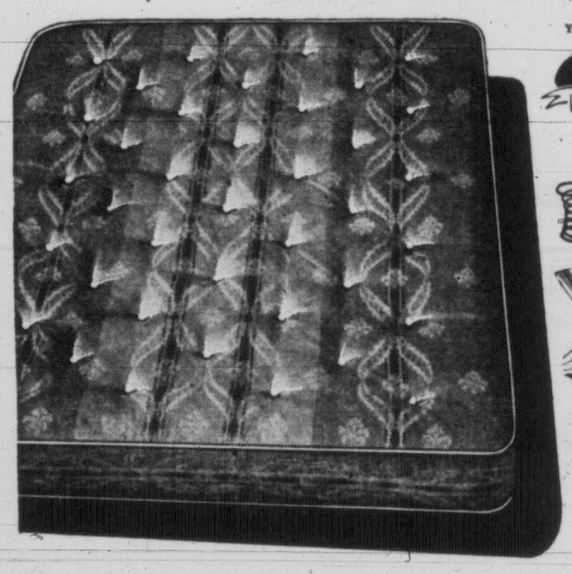

220 Buoyant tempered steel coil springs

Beautiful longer-wearing tickings.

100% new deep cotton padding.

Exclusive Flex-o-lator construction keeps padding in place, prevents coil feel.

Manufactured by Restmore Mfg. Co. Ltd. Vancouver, B.C.

RM-9

I'M SURE GLAD I CHANGED TO THE MODERN WAY OF BAKING WITH . . .

MONARCH

cake and pastry flour

GUARANTEED

my non-yeast baking turns out so much better when I use MONARCH CAKE AND PASTRY FLOUR . . . I've found out it's because MONARCH is milled from only the softer kinds of wheat and is sifted to special fineness--I hope every housewife learns this soon, because she'll find all her baking turns out just simply grand!

Completely **NEW SIZE**

WIDER Front Tread . . . improves road stability—shortens turning radius. New Automatic Ride Control with tailored-to-model springs.

BIGGER Windshield . . . new, curved one-piece Safety-Vue windshield for full-horizon visibility that lets in all the scenery.

LARGER Rear Window . . . new, sweep-around, car-wide design increases glass area 48 per cent for extra visibility and safety.

ROOMIER New Coachcraft Bodies . . . provide generous room for six passengers. New contour-type seats cushioned with foam rubber. Automatic posture control on front seat.

LONGER Wheelbase . . . with stronger chassis and lower centre of gravity for a smoother, more level ride that's even more relaxing and more comfortable than ever.

White sidewall tires optional at extra cost

Completely **NEW BEAUTY**

Beautiful NEW Styling . . . inside and out—with new Coachcraft Bodies, make the new Ford the most beautiful car for '52.

Beautiful NEW Instrument Panel . . . blends into the doors in a graceful sweep. Flight-Style Control Panel with instruments easier to read—controls easier to reach.

Beautiful NEW Style Features . . . give a massive front end appearance to the big '52 Ford. New Search Mount headlights and distinctive parking lights for greater beauty.

Beautiful NEW Rear End Styling . . . with jet-style rear lights. Centre-Fill Fueling makes filling-up from either side of pump easier. License plate conceals gas cap.

and it's **UP** *in* **POWER**

NEW **STRATO-STAR 110-HP. V-8**

Advanced design backed by Ford's unequalled experience in building more than 12,000,000 V-8 engines—more than all other manufacturers combined. With the compression ratio stepped-up to 7.2 to 1, there's thrilling new high-power, high-compression performance with traditional Ford economy.

famous **FORDOMATIC** *drive*

Test-Drive the '52 Ford with Fordomatic Drive, the finest automatic transmission on the road today, or with smooth, gas-saving Overdrive, both optional at extra cost—or "Synchro-Silent" Shift as standard.

"TEST-DRIVE" the BIG

SEE YOUR monarch FORD DEALER

'52 FORD

NATIONAL MOTORS LTD.

819 Yates Street G8177

PRAIRIE ROUND-UP

Saskatchewan Told of Progressive Program

REGINA, April 30 (CP)—Premier T. C. Douglas said Tuesday night that in another term of office the C.C.F. government would spend $75,000,000 on roads and $50,000,000 on rural electrification.

A provincial election is expected this summer. June has been mentioned as a likely month. The C.C.F. party will be seeking a third term.

Mr. Douglas said in a broadcast speech that his government would extend the present hospital plan to cover other forms of medical care if the federal government did not step into the field. That would be done "as quickly as possible."

Money to finance the program would come from expanding natural resources development and improved agricultural production, the premier said in outlining a "program for progress." Other points in the platform call for:

Reclamation and settlement of new northern lands; continued development of oil and mineral resources; natural gas for larger cities and intermediate points; increased grants for education; extension of social welfare benefits, and construction of the South Saskatchewan River dam in co-operation with the federal government.

Premier Douglas said the two-mill public revenue tax would be abolished next Dec. 31. Provision would be made for assistance to municipalities on the basis of need.

Closure Protested

WINNIPEG, April 30 (CP)—A decision on possible closing of the University of Manitoba's school of social work is expected within a few days, Prof. C. E. Smith said Tuesday night.

The school dean said the board of governors decided to close the school after the board was asked for increased grants. This would permit the school to provide students with better instruction by extending the course from one to two years.

No date was set for closing the school and there is a possibility that the board's decision may be reversed. Scores of social groups have protested the action.

The board, in announcing its decision, said it had been made because of financial reasons.

Consecration

REGINA, April 30 (CP)—James Cardinal McGuigan, archbishop of Toronto, arrived in Regina Tuesday for the consecration today of the new Roman Catholic bishop of Saskatoon, Most Rev. Francis J. Klein.

It will be the first consecration of a Roman Catholic bishop to be held in Regina, and Bishop-Elect Klein, a native of Sedley, is the first Saskatchewan-born priest to be elevated to the episcopate.

Also taking part will be Most Rev. M. C. O'Neill, archbishop of Regina, and the Most Rev. P. F. Pocock, archbishop of Winnipeg.

Injury Fatal

LETHBRIDGE, April 30 (CP)—Barry Neilly, 14, died in hospital Tuesday of a skull fracture received Sunday when hit by a steel bolt thrown out of a passing truck.

An inquest will be held.

CLEAN REFRIGERATOR for ½¢ a week! Use Baking Soda on damp cloth. FREE 18-page booklet of new uses. CHURCH & DWIGHT LTD. Sun Life Building, Montreal
COW BRAND BAKING SODA

Revival of Militarism Still Possible—Pearson

OTTAWA, April 30 (CP)—Risk of a revival of militarism in Germany and Japan could not be completely eliminated, External Affairs Minister Pearson told a House committee Tuesday.

But he believed the safeguards in the pending defense agreements with Western Germany went as far as possible. The same was true of the peace agreement with Japan.

"They are a vital and vigorous people and are bound to grow and develop," the minister said.

"It is better that their growth and development is on the side of peace than on the side of aggression and militarism." That was the objective of Allied negotiations with both Western Germany and Japan.

Mr. Pearson was questioned by members of the external affairs committee on a wide range of subjects. Some of his comments:

1. There has been some revival of Nazi strength in Germany and Fascism in Italy but "much less than might be expected."

2. Canada's position in N.A.T.O. has been that the value of Spain's help as a member of the organization was not sufficient to offset the possible cleavage among powers that might result from Spain coming into N.A.T.O. w. the objections of France and the United Kingdom.

3. There had been no change of attitude toward Canada's recognition of Communist China in the last 12 months. Canada stood by the policy that recognition of the Pekin government could not be "even considered" while Chinese Communists are fighting U.N. forces in Korea.

DON'T GET MAD, BUT WHAT'S THAT GROWING ON YOUR BACK?

BOSTON, April 30 (AP).—What kind of yeast are you growing on the skin between your shoulder blades?

Don't answer—"Why, the very idea! My back is clean!"

Because of clean persons, perfectly healthy, at least half of us have fields of growing yeast. They are invisible, they live mostly between the shoulder blades, between toes and in armpits.

This skin yeast study was reported to the Society of American Bacteriologists Tuesday by doctors of the state college of Washington, Pulliam, Wash.

Life's cheerier when you repaint with B-H PAINTS

Choose beautiful, durable
B-H EGGSHELL
Semi-Gloss Finish

Here's the easy way to bring new charm and beauty to your home! Use B-H Eggshell Finish for interior walls, woodwork and furniture. B-H Eggshell Finish is easy to apply, fast-drying, completely washable.

Available in a full range of attractive colors, including soft neutral tones and modern deeper shades.

B-H Paints, Varnishes and Enamels cover more area . . . last longer . . . save you money! Write for *free* booklet, "Color is the Key to Brighter Living." Address your request to Box M, Station E, Montreal.

YOU'LL FIND HELPFUL SERVICE AT THIS SIGN— B-H PAINTS

BRANDRAM-HENDERSON LIMITED
Paint Makers Since 1875

Moore-Whittington Lumber Co. Ltd.
2614 Bridge E 7104

Victoria's Pioneer Clothiers and Outfitters

W&J WILSON

WILL CELEBRATE THEIR 90TH ANNIVERSARY

Same Family
Same Location

90 Years' Service to Victoria by the same family and in the same location is, we feel, a record worthy of some note. And this proud accomplishment brings us to this "Happy Birthday" celebration in which we invite all Victoria to join! During the 9 shopping days from Thursday, May 1, to Saturday, May 10, there will be

Special Birthday Values Every Day!

and Prizes worthy of this auspicious occasion as noted below!

Everybody Invited to Enter Our BIG BIRTHDAY CONTEST

PRIZES of 3 Complete Clothing Outfits

Total Value $900

See the Lovely Outfits in Our Windows...

GET SIMPLE ENTRY BLANK AT THE STORE

THURSDAY MAY 1st. to SATURDAY MAY 10th.

Come In and SIGN OUR BIRTHDAY BOOK

1 PRIZE OF GENTLEMAN'S COMPLETE OUTFIT
All to the winner's size and taste, of course!
VALUE $500

2 PRIZE OF LADY'S ENSEMBLE
Each item to be selected by the happy winner.
VALUE $300

3 PRIZE OF BOY'S OUTFIT
To be selected by the fortunate winner.
VALUE $100

THEN

The WILSON STORE in VICTORIA

NOW

SPECIAL BIRTHDAY VALUES EVERY DAY!
May 1 to May 10

W.&J. WILSON
VICTORIA, B.C.
EST. 1862

The following Manufacturers and Suppliers are some of those who have kindly arranged to co-operate in our 90th Birthday Celebration:

A. AFFLECK & CO.
BLAKEY & CO. LTD.
COOK CLOTHING CO. LTD.
THE FREEDMAN CO. LTD.
INNES HENDERSON & CO. LTD. (Braemar)
LIBERTY & CO. (Wholesale) Ltd.
LOMBARDI'S LTD.

MACDONALD'S EXPAND

BIG BEFORE! - NOW BIGGER!

FOR YOUR CONVENIENCE A NEW STREET-LEVEL STORE ABOVE OUR "HALF-ACRE" BASEMENT SHOWROOM, 716 YATES

Our premises were bursting at the seams . . . we needed more space to accommodate you — AND NOW WE HAVE IT! MORE SPACE for MORE APPLIANCES — ELECTRIC WASHERS — RANGES — REFRIGERATORS — VACUUM CLEANERS — FLOOR POLISHERS — RADIOS — SMALL APPLIANCES! THE MORE WE GROW . . . THE MORE WE SELL . . . AND THE LOWER OUR PRICES GO! NOW, MORE THAN EVER, MACDONALD'S IS YOUR STORE! For your shopping convenience, we have built a SPECIAL STAIRWAY connecting our downstairs half-acre showroom with our street-level store! SHOP UP OR DOWN for BIGGER, BETTER VALUES!

$17 DOWN

DELIVERS THIS GOLDEN BOY OF REFRIGERATORS

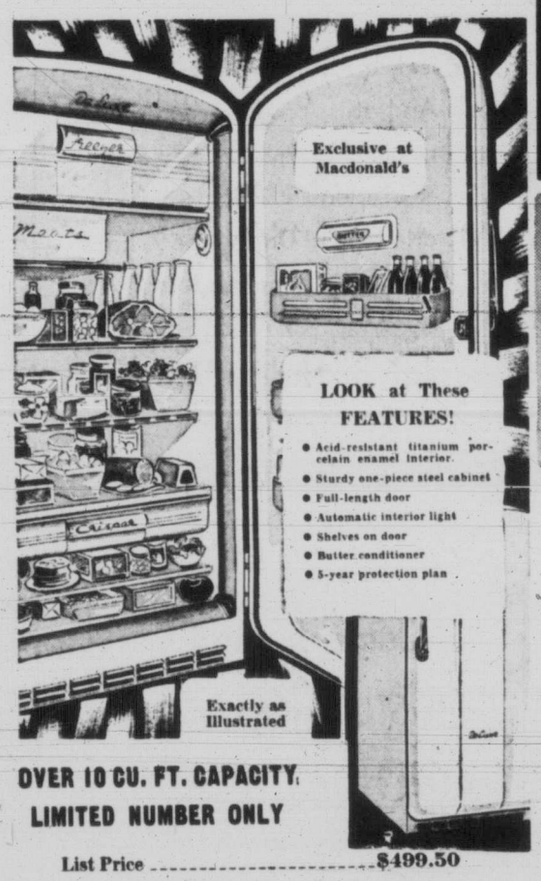

OVER 10 CU. FT. CAPACITY.
LIMITED NUMBER ONLY

List Price $499.50
Less Macdonald's Trade-in Allowance for anything you have $150.00
YOU PAY $349.50

$17 Down! Balance 1½ Years

NEW! NEW! NEW!

The Amazing "LEC" Refrigerator

Economical 4 cubic foot size . . . ideal for the small family, or the home with limited kitchen space! This is a special shipment and won't last long—SO ACT FAST!

- Made in England
- 5-year guarantee on completely sealed unit
- Limited number

Easy terms on the LOW PRICE OF $199.50

ONLY $299.50 for an 8 cu. ft. Genuine Beautiful

Westinghouse Refrigerator

Exactly as illustrated.

Take Special Note of These Outstanding Westinghouse Features—THEN HURRY AND BUY!

1½ Years to Pay!

- "Economiser" Mechanism—Quiet, economical, efficient.
- Super-Accurate Cold Control (greater selectivity of degrees of cold).
- Colder-Cold Sanalloy Super Freezer, fastest, most economical on the market!
- "Jiffy Cube" Ice Trays and Dessert Trays (makes 44 cubes of ice).
- Meat Keeper (14 pounds of meat, poultry or fish kept fresh and juicy).
- Bottle Space Compartment ("Dairy Cold" for milk and room for tall beverage bottles.
- Porcelain Enamel Food Liner.
- Stor-Dor—Handy storage space INSIDE THE DOOR!

Plus the Westinghouse "Hidden Quality Features" that make this an

Unequaled Value Anywhere . . . at $299.50
EASY TERMS

$48.00 DOWN puts this refrigerator in your home, with a five-year guarantee! (As illustrated)

LOOK! Here's What You Get!
★ 50-LB. FULL-WIDTH FREEZER
★ FULL-LENGTH DOOR
★ EXTRA DEEP SWING-AWAY CRISPILATORS

ONLY $329
$100 Allowed on Your Old Ice Box

Manufacturer's Price ..... $429.00!

Have this dazzling white Gibson Refrigerator in your kitchen for the warm months just ahead! The Gibson Freezer Locker keeps 50 pounds of foods frozen up to a year! Fresh'nr compartment keeps salads, fresh fruits and vegetables fresh and crisp. Tall bottle space gives plenty of room for ice cold beverages and milk. Swing-away crispilators give you two large compartments for fresh vegetables. This is the ideal summer-weather refrigerator! Get $100 for your old ice box!

YOUR PRICE, ONLY $329.00

MAKE NO MISTAKE!

NOBODY UNDERSELLS MACDONALD'S

EXTRA SPECIAL!

6 ONLY!

THE FAMOUS
JOHN WOOD WATER TANKS
Number 40

- ★ OCEANS OF HOT WATER
- ★ FULLY AUTOMATIC
- ★ TWO ELEMENTS
- ★ ECONOMICAL TO OPERATE
- ★ MINIMUM WIRING REQUIREMENTS

REGULAR PRICE $159.50
LESS 30.00
FOR YOUR OLD BEAT-UP WATER TANK
YOU PAY ONLY! $129.50
EASY TERMS

NATIONALLY ADVERTISED ELECTRIC RANGES

BRAND NEW . . . SLIGHT SCRATCHES ON SIDES . . .

Will be hardly noticeable when installed. This is your chance to make a grand saving on a BRAND NEW FAMOUS MAKE ELECTRIC RANGE. Nationally-known manufacturers ensure you complete satisfaction. You'll have to hurry to get in on these buys — THEY WON'T LAST LONG — ALL NEW — ALL GUARANTEED!

★ **2 ONLY**—Full Cabinet Electric Ranges with 4 surface burners.
Regular $369.50
Sale Price $289.50
YOU SAVE $80.00

★ **1 ONLY**—Full Cabinet Electric Range . . . a top quality range you'll be proud to own!
Reg. $459.50
Sale Price $359.50
YOU SAVE $100.00

★ **2 ONLY**—Beautiful Modern Push-Button Electric Ranges.
Reg. $564.50
Sale Price $389.50
YOU SAVE $175.00

★ **4 ONLY**—Full Cabinet Size Automatically Controlled Electric Ranges.
Reg. $450.00
Sale Price $299.50
YOU SAVE $151.50

WHY PAY MORE

WHEN MACDONALD'S OFFER YOU VALUES LIKE THESE!

Up to $100 ALLOWANCE

On Your Old Chesterfield Suite

On This Beautiful 2-Piece Suite

Covered in handsome freize in the smartest shades of today! Give your living room a new look of luxury and at the same time get up to $100 for your old suite!

List Price $299.50
Less Trade-in $100.00
YOU PAY ONLY $199.50

$10 IS YOUR DOWN PAYMENT
Balance 1½ Years!

$20.00 FOR YOUR OLD MATTRESS

ON A "SUPER-HEALTH-REST" SPRING-FILLED MATTRESS

Enjoy the luxurious comfort of sleeping on one of these non-sagging, spring-filled mattresses! Wake up feeling refreshed, ON TOP OF THE WORLD! We'll pay you $20.00 for that old lumpy mattress. Trade it in on this comfortable "Super-Health-Rest" Mattress!

Manufacturer's Price $59.50
Less Trade-in $20.00
MACDONALD'S PRICE $39.50
$5.00 down—$2.50 weekly

$20 FOR YOUR OLD TABLE AND CHAIRS ON A NEW 5-PIECE "ROYAL CREST" CHROME SET

So bright and cheerful . . . so easy to keep clean! Give your dining nook or dinette a sparkling modern look with one of our beautiful chrome sets.

AVAILABLE IN ALL COLORS.

$17.60 DOWN $2.50 Per week
Manufacturer's Price $109.50
Less Trade-in $20.00
YOU PAY ONLY $89.50

GENERAL ELECTRIC WASHER

COMPLETE WITH ELECTRIC PUMP

AND WE WILL ALLOW YOU $50 FOR YOUR OLD WASHER REGARDLESS OF AGE OR APPEARANCE!

LIST PRICE $194.50
LESS TRADE-IN 50.00
YOU PAY ONLY $144.50

TERMS $16.50 DOWN! $2.50 A WEEK

SAVE UP TO $70.00 ON A NEW ELECTRIC WASHING MACHINE

Here's your chance of a lifetime! These efficient, internationally known makes of washers are BRAND NEW . . . slightly scratched in transit. Every one is fully equipped, ready to install in your home laundry at an unbelievable saving of $70.00. Values to $229.00. OUT THEY GO AT $159.00

THE STORE THAT BRINGS YOU "HOUSEWIVES' HOLIDAY"

MACDONALD'S

Out-of-Town Customers Please Phone or Write

716 YATES STREET PHONE E1171

Lower Tariffs Needed Canada Hints to U.S.

WASHINGTON, April 30 (CP)—Canada today suggested to the United States that it fears the resurgence of high-walled tariff protectionism in the United States—a move that would cripple Canada's exports to its biggest foreign customer.

Hon. Douglas Abbott, Canada's finance minister, in a speech prepared for delivery to the United States Chamber of Commerce, said such a development would be the "height of folly."

The issue was of "crucial importance," not only to Canada but to other members of the North Atlantic community.

He added that Canada is "not unaware" of the "magnificent" role the United States has played in postwar years in removing trade barriers and in helping European countries to regain their feet through economic aid.

"Yet most European countries do not want to continue indefinitely as recipients of foreign aid," he said. "They want to be permitted to earn their own keep.

POSES AMBIGUITY

"They find it difficult to understand policies which encourage them to produce and export on the one hand, and on the other, impose restrictive measures which make it impossible for them to market their goods in the United States and in this way pay for their dollar imports."

Signs of a "resurgence of protectionism" were visible in such actions, as the restrictions on imports of dairy products "in contravention of trade agreements," the "long delays" in revising restrictive customs procedures "as well as the growing number of applications to your tariff commission requesting increased protection against imports."

"Clearly, if these signs were to develop into a growing protectionism, it could have serious consequences for the commercial relations between our two countries.

"When you consider the immense volume of mutually-profitable trade between us, the largest between any two countries in the world, such a development would surely be the height of folly."

Canada was "undergoing huge industrial expansion, but she still depended on foreign trade for basic prosperity. A tremendous flow of foreign capital as investment in this expansion overcame the effects of a "considerable" defecit in current trade with the rest of the world last year, Abbott said.

VITAL MARKET

"At the same time we know that borrowing today means incurring obligations to pay interest and to repay capital in the future. Hence we must have constant regard for the level of our foreign trade and the conditions which will foster its growth."

The importance of the American market to Canada could be realized when it was understood that in 1951 no less than 60 per cent of Canada's exports went to the U.S., compared with 32 per cent in 1938.

Mr. Abbott made no apologies for referring to the question of U.S. tariff policy.

"We in Canada and the United States have become accustomed to speaking to one another frankly on matters of this kind. May I add that in Canada we have taken some comfort from the efforts of the United States administration and various private organizations like your own to point out the serious implications of these issues."

WEEDY SPOT

The southern extremity of Georgian Bay in Ontario is called Matchedash Bay after an Indian word meaning "bad or swampy place."

GLAD TIDINGS TABERNACLE
On North Park Street, between Quadra and Blanshard
WELCOME SERVICE
WEDNESDAY, APRIL 30, at 8 P.M.
FOR
REV. AND MRS. C. BANNERMAN SMITH
(New Ministers)
COME AND GET ACQUAINTED

POWER OFF

To carry out improvements to the service, electric service will be suspended on

THURSDAY, MAY 1st, From 1.30 to 2.30 P.M.
(One Hour)

on Wilkinson Road from Roy Road to the West Saanich Road including laterals.

B.C. ELECTRIC

WHILE MEMORIAL services for seven naval airmen were being conducted on board the carrier Magnificent off the southwest coast of Nova Scotia, an eighth victim, Lieut. William John Spencer crashed at Shearwater naval base, N.S. Spencer, a 28-year-old navy pilot from Trenton, Ont., and Dartmouth, N.S., was killed when his Avenger aircraft apparently developed engine trouble and crashed into a lake, near his home base. He was the eighth naval airman to die within a week. The seven others, whose bodies have not been recovered, died when two Avengers collided in mid-air during training exercises off Nova Scotia coast.

SAN FRANCISCO, April 30 (AP).—A Honolulu-to-Portland Northwest Airlines passenger plane changed course Monday night and landed here after one of its four engines conked out in mid-Pacific. The plane, carrying 40 passengers, was escorted to a safe landing at San Francisco airport by four military planes which flew out to meet it.

Canada . . . and Howe

In the past 12 years Canada has seen the biggest industrial development of any nation in the world. Spark plug? American-born, 66-year-old Hon. C. D. Howe.

May Reader's Digest brings you the amazing story of Canada's "Minister for everything," so busy grasshopping the continent his wife once said, "Children, meet your father. I'm sure you've often heard me speak of him."

(Condensed from Time)

Don't miss this frank U.S. appraisal of Clarence Decatur Howe in May Reader's Digest. It's just one of 41 articles of lasting interest, condensed from leading magazines, current books. Get your new Digest today.

Northwest Gas Inc. Gets Rights Into North Idaho

Will Make Natural Gas Available at B.C.'s Boundary Near Osoyoos; No Other Available

BOISE, April 30 (AP)—The Idaho Public Utilities Commission Tuesday granted Trans-Northwest Gas Inc., a certificate of convenience and necessity to transport natural gas into seven northern Idaho counties.

The order gives Trans-Northwest the right "to construct and maintain transmission lines for the transportation of natural gas into, through and across the counties of Boundary, Bonner, Kootenay, Shoshone, Benewah, Latah and Nez Perce.

The commission said since the Alberta government has declared that present gas reserves from central and southern Alberta are not now available for international export, the only source of gas for northern Idaho is through the export facilities of the West Coast Transmission Company Ltd. This firm proposes to make natural gas available to Trans-Northwest at or near Osoyoos, B.C., at the international boundary.

Gas will then be transmitted into the State of Washington and thence into Idaho.

The commission found that there is no other natural gas available under current conditions for export from Canada.

MONEY SAVING SPECIAL
LARGE SIZE VEL
2 for 69¢
NEW IMPROVED! VEL SPECIAL 2-69¢
"JIFFY-WASH" VEL SAVES TIME—WORK—MONEY

Kellogg's taste Better 'cause they're the Bigger Crisper Bran Flakes!
A most delicious wheat cereal with extra bran—as a gentle aid to regularity!
Get that "BRAN-NEW" FEELING!
Big Economy Size! Kellogg's BRAN FLAKES

VI-TONE MEANS STRENGTH TOO!
Vim, vigor and VI-TONE are what every active person needs for that "top-of-the-heap" feeling. VI-TONE is a delicious-to-taste source of strength. It's as packed with flavor as it's packed with pep. VI-TONE vitalizes your diet because it contains:
PROTEINS—The chief building and repair material for body tissues.
CARBOHYDRATES—Producers of energy.
CALCIUM, PHOSPHORUS, VITAMIN D—Necessary for strong, healthy bones and sparkling teeth.
IRON—Essential for formation of red blood cells.
VITAMIN A—Helps to keep skin soft and smooth, promotes growth.
NIACIN, THIAMIN, RIBOFLAVIN—Help keep nerves, eyes and skin in healthy condition.
Instant VI-TONE HOT OR COLD
VI-TONE
the drink that peaks your pep
THAT'S VI-TONE FOR YOU

What I really need is Date Bait!
YOU OTHER GIRLS CATCH ALL THE DATES! THE MEN ALL GET AWAY FROM ME!
HONEY, YOU COULD STOP THAT IF YOU'D ONLY SEE YOUR DENTIST ABOUT... ABOUT BAD BREATH!
COLGATE DENTAL CREAM HAS A SPECIAL PENETRATING FOAM THAT CLEANS YOUR BREATH AS IT CLEANS YOUR TEETH... HELPS PREVENT DECAY!
LATER—Thanks to Colgate Dental Cream.
COLGATE BRINGS OUT THE NATURAL SPARKLE OF YOUR TEETH, TOO! AND I SIMPLY LOVE COLGATE'S DELICIOUS CANDY-MINT TASTE!
COLGATE CARE WAS ALL IT TOOK TO GET THIS DREAM-DATE ON MY HOOK!
COLGATE DENTAL CREAM
CLEANS YOUR BREATH AS IT CLEANS YOUR TEETH
Helps Prevent Decay
COLGATE RIBBON DENTAL CREAM

Among 23 cars entered in standard classifications in the 1952 Mobilgas Economy Run...

Studebaker

CHAMPION 6...COMMANDER V-8

finished 1st and 2nd in actual miles per gallon

LOOK AT THESE SENSATIONAL STUDEBAKER GAS MILEAGES

Champion Six 33.4 ACTUAL MILES PER IMPERIAL GALLON

APPROVED BY AAA CONTEST BOARD

Commander V-8 30.7 ACTUAL MILES PER IMPERIAL GALLON

IN the 1952 Mobilgas Economy Run, Studebaker successfully defended its reputation for stand-out gasoline mileage over a tortuous 1415-mile course from Los Angeles, via Mojave Desert, Grand Canyon and Salt Lake City to Sun Valley, Idaho, at speeds averaging more than 40 miles per hour. The Studebakers, piloted by experienced drivers under American Automobile Association Contest Board rules, made operating economy history. Each Studebaker had overdrive, optional at extra cost—and used regular, not premium, gas. See and drive a thrifty Studebaker at your nearby dealer's.

A sturdy, energetic lad,
Young Johnnie loves to help his Dad.
Like all the Smiths he's strong and keen.
Their favourite drink is
OVALTINE
PLAIN OR CHOCOLATE-FLAVOURED. TWO SIZES. At your drug or food store
Ovaltine helps to maintain your child's strength and energy. Ovaltine is made from natural foods—malt, milk, eggs—augmented and standardized with added vitamins and minerals. Give your children Ovaltine at mealtimes, after school, and at bedtime. Plain or chocolate flavoured, it appeals to children. Start serving Ovaltine today!
Ovaltine beverage prepared with milk offers plus values in essential food elements. High quality proteins, calcium and phosphorus to help maintain normal bones and teeth; carbohydrates for energy; available iron to help maintain good red blood; and the essential vitamins A, B_1, C, D, Riboflavin (B_2), and Niacin, all so necessary for good health. 3-2

Store Hours: 9 a.m. to 5 p.m. Wednesday: 9 a.m. to 1 p.m. Phone, E 7111

Come one, come all! Our great Store-wide Anniversary Sale continues Thursday through Saturday! Wonderful values for your home, and family!

DOUGLAS AT FISGARD
Hudson's Bay Company
INCORPORATED 2ND MAY 1670

Continuing! The Bay's 282nd ANNIVERSARY SALE!

Plastic Handbags

Reg. 3.98. Several styles in every Spring color. Popular new oblong shape. Anniversary Sale special! Each **2.49**

BAY Dress Accessories, Street Floor

Well Bound Books

Reg. 1.35 to 2.25! Choose from over 75 popular titles in attractively bound books. Special! Each **79c**

BAY Books, Street Floor

Tweed Sport Coats

For men and young men! Single breasted, two-button style in Grey or Fawn. Small design. 36-44. Each **17.98**

BAY Men's Clothing, Street Floor

Family Mix Candy

Assortment includes jellies, gumdrops and hard boiled candies . . . favorites for all the family. Lb **39c**

BAY Candies, Street Floor

STREET FLOOR

DRESS ACCESSORIES

Reg. 2.98 Crepe Blouses — Small sizes only. Each **1.97**
Reg. 1.50, 1.98 Assorted Neckwear — Anniversary special! Each **89c**

NOTIONS

Reg. 98c English Shoe Trees—Men's and women's. Pair **69c**
Reg. 2.49 Quilted Plastic Shoe Bags — Seconds. Each **1.19**
Reg. 59c Pair English Shoe Brushes — Special! Each **19c**
Reg. 8 for $1 Wire Coat Hangers—Plastic covered. 8 for **49c**

STATIONERY

40 Colors in Boxed Crayons—Hexagon shapes. Box **29c**
Quality Assorted Christmas Cards — Box of 50, each **79c**
Personal Imprinted Stationery — By order only. 100 sheets, 75 envelopes, complete **1.75**
Reg. $1 Deckle Edge Floral Notes—Box of 12, each **39c**
Quality English Box Cameras — Built-in filter. Each **2.98**

ART NEEDLEWORK

English Puff Ball Baby Wool—Ounce **39c**
Reproduction of Famous Paintings—Framed. Priced at, each **97c**

DRUG SUNDRIES

Handy Plastic Shower Sprays — Rubber hose. Each **59c**
Guaranteed Moth Tips — For drawers, hangers. Each **9c**

CANDIES

Creamy, Smooth Chocolate Macaroons—Lb. **69c**

TOBACCOS

Handy Midget Size Pocket Knives—With key chain. Each **29c**
Sturdily Made Cigarette Machines—Make 5 cigarettes. Each **2.98**

CLOCKS

Dependable 30-Hour Alarm Clocks—Each **1.79**
Attractive Miniature Cuckoo Clocks—Each **4.49**

TOILETRIES

Reg. $2 Luxuria Cleansing Cream—½ price! Jar **$1**
Reg. 2.75 Dermetics Complexion Dress—Each **1.37**
Reg. 2.50 Dermetics S.A. Cleanser—Each **1.25**
Reg. 2.50 Bouquet Dusting Powder—Dermetics. Each **1.25**
Reg. 1.75 Dermetics Lipstick—Each **87c**

HOSIERY

Reg. 1.65 15-Denier Nylon Mesh Hosiery—Subs. Size 8½-11. Pair **1.19**

WOMEN'S SHOES

Women's Comfortable Linen Sandals—Sizes 4-9. Pair **2.29**

MEN'S CLOTHING

***Sanforized Drill Work Pants**—Khaki, sizes 30-42. Pair **3.99**
*Reg. Canadian trade mark.

MEN'S FURNISHINGS

Men's Cotton and Wool Half Hose—Sizes 10½ to 12. Pair **79c**
Men's Quality Botany Wool Pullovers—S., M., L. Each **6.39**
Reg. 3.95 Men's Flannelette Pajamas—Sizes 38 to 44. Pair **3.15**
Reg. 2.95 Men's Broadcloth Shirts—14½, 16½ only. Each **1.45**

BOYS' AND YOUTHS' WEAR

Boys' Durable Gabardine Longs— Sizes 6-8-10. Pair **4.29** Sizes 12-16. Pair **5.29**
Boys' Satin LASTEX Bathing Trunks—Sizes S., M., L. Pair **1.95**
Boys' Jersey Sport Shirts—Sizes 6, 8, 10. Each **99c**

STAPLES

Quality Chenille Bath Mat Sets—3 colors. Set **3.99**
Reg. 4.29 Extra Large Shower Towels—Terry cloth. Each **3.49**
Plump Restmore Feather Pillows — Full size. Each **4.99**
All-Wool Four-Point Blankets—Seconds. Each **$21**

CHINA

Cherry Pattern Cups and Saucers—Tall or low shapes. Each **37c**
24-Piece Tumbler Sets—In 4 sizes. Set **3.95**
Attractively Designed Cookie Jars—Each **1.79**

SECOND FLOOR

FURS

Reg. $339, **4 Canadian Squirrel Capes, Jackets (dyed).** Each **$295**
Reg. $159, **2 Russian Squirrel Flank Capes (dyed),** Each **$129**
Reg. $199, **1 Russian Squirrel Flank Jacket (dyed).** Each **$159**
Reg. $595, **1 Canadian Squirrel Coat (dyed).** Each **$495**

LINGERIE

Rayon Knit Pajamas—S., M., L. Pastels. Pair **1.87**
Nylon Tricot Slips—White, 32-44. Each **2.99**
Nylon Tricot Gowns—Pastels, S., M., L. Each **4.98**

CORSETS

Reg. 5.50 **Corselettes**—Each **3.98**
Reg. 5.50 **Front Lace Corsets**—Each **2.98**
Reg. 10.50-12.50 **Brocade Girdles**— Each ..... **5.95** and **6.95**
Reg. 10.50 to 11.50 **Corselettes**— Each ..... **6.95** and **8.95**
Reg. 1.49 **LASTEX Girdles**—Each **$1**
Reg. 3.98 **Power Net and Pantie Girdles**—Each **2.29**
Reg. 4.98-5.50 **Girdles, Pantie Girdles**—Each **3.98**
Long-Line Rayon Satin Bras—38-44. Each **$1**
Reg. 1.50-1.75 **Bandeau and Strapless Bras.** 38-44 Each **$1**
Reg. $14 to $19 **Corselettes**—**10.95** to **12.95**

HOUSEDRESSES

Reg. 4.98-5.95 **Rayon Print Dresses**—Sizes 14-44. Each **3.98**
Reg. 6.95-10.95 **Rayon Crepe Dresses**—14 to 52. Each **4.98**
Reg. 4.98 to 10.95 **Nurses' Uniforms**— From ..... **3.73** to **7.93**
Reg. 99c **Rayon Bed Jackets**—Each **69c**
Reg. 2.98 **Chenille Bed Jackets**—Each **1.99**
Reg. 2.50 **Wool Bed Socks**—Pair **98c**
Reg. 9.95 to 12.95 **Housecoats**— From ..... **6.95** to **8.95**
Clearance! **Rayon Housecoats**—Each **4.98**
Reg. 5.95 **Cotton Dusters**—Each **3.98**

CHILDREN'S WEAR

Convertible Carriages. Each **$33**
High Chairs—Each **10.95**
Baby T-Shirts—1, 2, 3. Each **88c**
Baby Pillows—Pink, Blue. Each **77c**
Reversible Carriage Covers—Each **3.29**
Boys' T-Shirts—2, 4, 6. Each **98c**
Kiddies' Flannelette Pajamas—4, 6, 8. Pair **1.88**

GIRLS' WEAR

Fine Wool Cardigans—7-12. Each **3.44**
Cotton Print Dresses—7-12 ..... **1.98** and **2.99**

WOMEN'S COATS AND SUITS

Shortie Coats—12-18, broken. Each **$19**
Suits—12-18 broken. Each **$28**

WOMEN'S DRESSES

Nylon Acetate Dresses—12-18, 16½-22½. Each **9.89**

DRESS GOODS

42" Butcher Linen—Yard **1.47**
54" Rayon Suiting—Yard **1.89**
"Lacetta" Crease-Resistant Rayon—Yard **1.25**
Chambray, Pique, Organdies—Yard **88c**
Cotton Eyelet—Yard **1.49**
Portable Electric Sewing Machines—Each **69.95**

JUNIOR APPAREL

Reg. 2.98 **Corduroy Shorts**—12-18. Each **1.98**
Summer Dresses—11-17. Each **6.98**

SPORTSWEAR

Reg. 5.95 and 6.95 **Misses' Skirts**—Each **4.69**
Reg. 3.98 to 5.95 **Sweaters**—From **2.89** to **3.89**

THIRD FLOOR

HOUSEWARES

Lavendo Furniture Polish—Bottle **35c**
Whipping Cream Beaters—Each **19c**
Quality Egg Whippers—Each **19c**
Set of 6 Plastic Tumblers—Set **35c**
Set of 6 Plastic Tumblers—Set **49c**
Plastic Tumbler Tray Sets—Set **1.89**
Reg. $1 Plastic Canister Set—Set **69c**
Reg. 89c Plastic Dustpans—Asstd. colors. Each **50c**
Plastic Beverage Sets—Set **1.49**
Plastic Beverage Sets—Set **1.29**
Plastic Salad Sets—Set **1.49**
"Sona" Cast Aluminum Kettles—English. Ea. **4.98**
Sturdily Made Plastic Paper Holders—Each **7c**
Quality Plastic Soap Holders—Each **7c**
Quality Plastic Towel Bars—Each **7c**

RADIOS

45 RPM Long-Playing Records—Each **69c**
33⅓ Record Playing Attachments—Each **18.75**

MAJOR APPLIANCES

Cottage Electric Ranges—Each **$259**
Less trade-in allowance, $65. You pay **$194**
Electric Clothes Dryer—Each **80.25**
Coal and Wood Ranges—Enamel oven. Each **$95**

SPORTING GOODS, LUGGAGE

Clearance of Club Bags—Each **8.99**
Standard Size Golf Balls—Each **66c**
Sturdy 36" Dress Trunk **21.15**
Plastic Automobile Covers—(Folding garage). Each **14.95**
Solid Rubber Lacrosse Balls—Each **44c**

FOURTH FLOOR

DRAPERIES

Reg. 59c yd. **36" Printed Plastic**—Yard **39c**
Reg. 4.49 **54" Quilted Plastic Leatherette**—Yd. **2.49**
Plastic Window Frills—Each **1.95**
Plastic Curtains—Factory clearance. Pair **1.49**
Unmounted Paper Blinds—36"x70". Green only. Each **9c**
42"x81" Pastel Rayon Panels—Each **1.49**
Trilight Floor Lamp—Base only. Each **12.44**

FLOOR COVERINGS

27"x15" Axminster Mats—Each **2.95**
Felt Back Lino Rugs—Seconds.
6'x9'—Firsts sell for 6.75. Each **4.50**
9'x9'—Firsts sell for 10.25. Each **6.95**
9'x10'6"—Firsts sell for 11.75. Each **7.95**
9'x12'—Firsts sell for 13.25. Each **8.95**
9'x13'6"—Firsts sell for 14.95. Each **9.95**
9'x15'—Firsts for 16.95. Each **10.95**

FURNITURE

2-Pce. Bed Davenport Suite—Each **99.50**
Twin Studio Lounges—Each **54.95**
2-Pce. Chesterfield Suites—Each **149.50**
2-Pce. Chesterfield Suites—Each **$188**
3-Pce. Mr. and Mrs. Suite—Each **169.50**
4-Pce. Walnut Bedroom Suite—Each **119.50**
All sizes Spring-filled Mattresses—Each **24.95**
Folding Cots, with Spring-filled Mattresses— Each **22.95**

Janet Lee Shoes

Reg. 16.95! Women's shoes in suede or smooth leather. Sling, strap or step-in pumps. 5-10, AAAA-B. Pair **13.99**

BAY Women's Shoes, Street Floor

Doeskin Gloves

Attractively styled doeskin gloves for Spring accessorizing! Washable. White or Natural. 6¼-7½. Pair **1.99**

BAY Gloves, Street Floor

Peel Tub Chairs

Leisure comfort at a special low price! Round shape, ideal for patio, porch or rumpus room. Each **5.95**

BAY Furniture, Fourth Floor

Luncheon Special!

Braised Small Steak, Mushroom Gravy
Mashed Potatoes Diced Carrots
Dessert Beverage

89c

BAY Olympic Room, Lower Main Floor

Victoria Daily Times

VICTORIA, B.C., WEDNESDAY, APRIL 30, 1952

BETWEEN TIMES

By MONTE ROBERTS

Dr. Jack Mercer, the handsome dentist and enthusiastic Gyro, found himself in a little trouble Monday.

He was a bit late for the Gyro luncheon and, dashing into the hotel, he hurriedly purchased a ticket and slipped into a seat in the ballroom.

Counting his change, he wondered vaguely why the price of the lunch had gone up from $1.55 to $2.12, but decided it must be a special assessment of some sort.

Then he looked around the room, and wondered some more. "Lots of new faces today," he said to himself. "That membership drive must be really rolling."

It wasn't until the man in the neighboring seat asked him what Community Chest he represented that Jack realized he was in the wrong luncheon meeting.

And, just to rub it in, his fellow Gyros fined him a dime when he finally turned up at the right place.

* * *

Don Wilson has put me straight on the Readers Digest and his use of same as source material for various radio programs.

"I was NOT using the current Digest," he protests. "I was using a book called 'Funfare,' which is a Readers Digest digest of the Readers Digest.

"And you know something? The current Readers Digest is reprinting things from 'funfare,' which reprinted things from early Readers Digests, which reprinted things . . ."

Well, anyway.

* * *

Special Notice to the Demon Fire: Please stay away from Victoria until a new civic government is elected.

If you will be so kind as to co-operate, Demon Fire, the present city council can be re-elected in clouds of economizing glory.

If, on the other hand, you should dare to strike in two places at once—say in the Point Ellice Bridge area and at Ogden Point with a couple of ships in—you would knock flaming Hades out of short-sighted scrimping on essential services.

In brief, Demon Fire, please stay away—we can't afford you.

* * *

I see by yesterday's editorial page that our Mr. Hutchison has "gone to pot."

* * *

At a service club luncheon the other day, Bill Hudson was called on to make a report.

At the same time, a radio technician was working on the public address system, so the chain of events went like this:

Chairman: "And now, we will hear from Bill Hudson."

Public Address System: BBBAAAAAAAAAHHHHH!

Chairman: "Thank you, Bill Hudson."

* * *

Wanda the Waitress wants to know if the Tyees shouldn't quit while they're ahead.

Two Victoria Officers Named Aides to Massey

Two high-ranking Victoria officers have been named honorary aides-de-camp to Rt. Hon. Vincent Massey, Governor-General, it was announced by Government House, Ottawa, Tuesday night.

They are Commodore K. F. Adams, R.C.N., and Lt.-Col. W. J. Mosedale.

Commodore Adams and Lt.-Col. Mosedale were on the list of 48 names. British Columbians listed, in addition, were Lt.-Col. Cecil Merritt, V.C., Vancouver; Wing Comdr. H. D. Cleveland, D.F.C., Vancouver, and Cmdr. G. G. McDonald, Vancouver.

Both Victorians honored were born and brought up here.

Commodore Adams, who had a brilliant wartime career with the navy, commands H.M.C.S. Naden.

Lt.-Col. Mosedale, who was a staff officer with the 1st Canadian Army throughout the northwest Europe campaign in Second World War, now commands the reserve battalion of the Canadian Scottish Regiment (Princess Mary's).

A rugby player in his more youthful days in Victoria, Commodore Adams is a graduate of the Royal Naval College of Canada. He joined the permanent navy in 1919. Since then he has served in many capacities, ashore and afloat, and has played an important part in the growth of the service.

COMMODORE ADAMS

COLONEL MOSEDALE

X.O. STADACONA

At the outbreak of the last war, he was appointed executive officer of H.M.C.S. Stadacona, the navy's shore establishment at Halifax. In February, 1941, he was given command of his first sea-going ship in wartime — the auxiliary cruiser H.M.C.S. Prince David.

He was appointed director of naval warfare and training at Ottawa in 1943 and served in that capacity until the summer of 1944. He was sent then to command the new training base at Bermuda. Early in 1945 Commodore Adams took command of H.M.C.S. Iroquois, with the Home Fleet at Scapa Flow, and worked the painful Murmansk run. Subsequently he commanded Haida and Huron—and with these three ships in company returned to Halifax in June, 1945.

A subsequent command of the aircraft carrier Magnificent for two years, and returned here to Naden.

"FIGHTING FIRST"

Lieut.-Col. Mosedale joined the Canadian Scottish as a private in 1937. He went active with the N.P.A.M. unit when war broke out in 1939, was overseas with the "Fighting First" and there was selected from the 3rd Canadian Infantry Division to the direction staff at the Royal Canadian Military College, Kingston, in 1943.

After eight months there, he qualified as a general staff officer, was returned to England and served in that capacity with the 1st Canadian Army throughout the European campain.

On returning here after the war, Lieut.-Col. Mosedale joined the Scottish reserve as company commander. He was later appointed second-in-command and two years ago assumed command of the Scottish reserve unit. General sales manager at Gladwell Motors, the 40-year-old colonel is now also commandant of Bay Street Armories.

Officers Names For Alaska Trip On Secret List

The navy has lifted restrictions on coming operational movements of H.M.C.S. Ontario. But the names of the officers who will man her remain on the classified list.

That means they are secret.

Ontario, 9,000-ton Esquimalt-based cruiser, will leave in mid-June for Alaskan waters.

The ship will carry a full complement of trainees, in addition to a special group of defense officials.

Prior to the June cruise, Ontario will assist the destroyer H.M.C.S. Crusader in "working-up" exercises in the vicinity of Nanoose Bay.

The cruiser and destroyer will leave early Monday morning on this exercise, which will take several days.

CRUSADER GOES EAST

The exercise will be the final work for Crusader before she sails for Korea May 25.

Ontario will serve as target for Crusader's torpedo batteries.

During the Alaska cruise Ontario ship's company will be subjected to intensive taining.

FREAK TULIP IN SAANICH

First it was a six-headed tulip, now it's an eight-bloom freak.

It's a lovely freak, however. It was grown by Mrs. A. G. Slocomb, 1564 Oakcrest Drive, Saanich.

There are eight perfect tulips growing from a single stem, out of an imported bulb, bought locally.

Neighbors call it "Mrs. Slocomb's tulip tree" and it is a subject of wide curiosity.

INDUSTRY MOVES TO KITIMAT

Canadian Liquid Air Company Ltd. is to establish an oxygen and acetylene making plant at Kitimat.

Announcement of the new plant was made today by Lands Minister E. T. Kenney, who stressed that the liquid air industry would actually be the first manufacturing plant at the up-coast site.

Although no estimate of the plant's cost was given, the minister said the establishment would be "extensive."

Products of the new plant will be used in the initial construction of the Kitimat development of the Aluminum Company of Canada's big processing plant. The liquid air products are used extensively in welding and associated processes.

The Kitimat establishment will be the 18th plant in the Canadian Liquid Air network throughout Canada.

Said Mr. Kenney: "This more convenient source of supply will not only make easier the operations of many consumers in the section of country, but should assist materially in the industrial progress of the region."

Gales Drive Small Boats Aground

Gales up to 60 miles per hour which raked the Strait of Georgia Tuesday night drove at least two small boats aground.

However, the department of transport in Victoria and the U.S. Coast Guard reported no loss of life or injury in either grounding.

The tug Victoria Strait, with its six-man crew, was driven aground on Mary Island, 35 miles north northwest of Vancouver.

The tug was not holed and officials of Straits Towing Co., owners of the vessel, said in Vancouver it was not taking water. Capt. Alec Amies, of Port Washington, B.C., reported that all of his crew was safe and he expected to refloat the vessel at high tide tonight. The tug Salvage Queen was standing by.

On Breakwater Island, near Gabriola Pass, the American halibut boat Alava was hard aground. The vessel was spotted from the air by a U.S. Coast Guard flying boat. Two men were sighted on the beach near the stranded vessel.

The fish boat Cirrus is standing by offshore and a U.S. Coast Guard patrol boat was proceeding to the scene.

A wind that picked up early Tuesday evening reached a peak of 36 miles per hour at 3.30 a.m. today, and gusts were clocked at 46 miles.

Although it settled down later in the city, it continued to blow along the coast, and was measured at 52 knots at Pechena Point just before noon.

There will be a few clouds and scattered showers tonight, according to the weatherman, but Thursday is expected to be generally sunny. Temperatures will range from 40 to 56 degrees tonight and Thursday.

City Hall Staff Fears Raises May Cost Jobs

City employees fear they will pay in lost jobs for salary increases awarded either in conciliation or by negotiation.

This was the picture following City Council's first all-day budget chopping spree when it sliced $89,000 or more than 1½ mills from record high provisional estimates, calling for a 61 mill tax rate.

Although the fire department took the brunt of the onslaught with 14 men and a fire hall to go, others were not unscathed as council in committee strove to knock the tax rate down to 58 mills.

Staff cuts were urged in public works, building and electrical inspection and janitorial service.

Council will meet again Thursday morning at 9.30 on estimates.

Tenor of aldermanic argument was that if department heads did not cut their budgets as requested, "get department heads who would."

Fire Chief F. W. Briers opposed elimination of No. 2 fire hall and staff reduction "in the public interest," in a letter read at Tuesday's meeting.

THREAT TO CHIEF

"If he isn't going to do it, get a chief who will," said Ald. Robert Macmillan.

Ald. Brent Murdoch argued against council specifying how a department budget was to be cut. He felt it should be left to the department concerned, who knew the best place to cut.

Ald. Waldo Skillings said there was not a department head who wanted to fire a man.

"Turn these estimates back to the department heads and ask them to cut $200,000," said Ald. Murdoch. "If they don't do it, get department heads who will."

Abolition of the Yates Street fire station was approved in the morning. In the afternoon Ald. Murdoch sought to have the motion rescinded and the matter tabled until the end of estimates, but was defeated 8-2.

His recommendation was carried out, however, for other departments.

Police were asked to trim their $425,251 estimates. Building inspector's office was ordered to cut $4,000. Public works must lop $7,000 off its salary bill, which is equivalent of four inside employees for remainder of the year.

A $7,000 estimate to set up office of smoke inspector was pared to $2,000. Ald. Percy Scurrah said he could get a man for $3,000. With only seven months of the year left, $2,000 was put in the budget.

Here are the cuts in the first day's budget slashing: Estimated $30,000 from fire department; $5,000 smoke inspector; $2,000 radio equipment for electrical department trucks; $23,192 street maintenance; $15,000 new street work; $7,000 public works salaries; $4,000 from building inspector's office; $400 from electrical maintenance; $2,500 from legal departments.

In addition City Manager Cecil Wyatt will look into possible use of civilian telephone and alarm operators at the firehall.

Police estimates include provision for two additional police. Ald. Macmillan asked the city to study possibility of R.C.M.P. taking over policing in Victoria. Ald. Percy Scurrah said the matter had been studied and the R.C.M.P. was not interested.

At the morning estimates session Tuesday, Ald. Pinfold contended the $90,000 listed for superannuation, and similar contributions by the city, totaling $148,000, should be included in the wage picture.

"Benefits are covered up. A man getting $250 a month is getting a lot more," he said. "There are nearly three mills there and nothing is ever said about it.

ROAD PAVING TENDERS OPEN THURSDAY, FRIDAY

Tenders for road-paving work in various sections of the province will be opened by the public works department Thursday and Friday. Bids were called some time ago for the work, much of which pertains to sections of provincial roads which will be part of the Trans-Canada Highway.

Tenders to be opened at noon Thursday will be for work in the East and West Kootenay districts and the Okanagan.

Tenders to be opened at noon Friday will be for work on Vancouver Island, the central interior, lower mainland and North Vancouver.

'THE PEOPLE'S PETS'

Mayor Opposes R.C.M.P. As City Police Force

The R.C.M.P. are "the people's pets, like canaries and cats," Mayor Claude Harrison said today at a police commission meeting regarding a proposal by Ald. Robert Macmillan to have the federal force police the city.

He called Ald. Macmillan's suggestion "a very unwise move."

"We want to avoid it," the mayor said.

He referred to city council reaction in Port Alberni following the switch-over from the B.C. Police as dissatisfaction with the move when first made.

But, he said, the people did not object to the "Mounties" because the R.C.M.P. is so highly publicized.

CUT OFF $10,000

Commissioners whittled nearly $10,000 from the original $422,793 estimate for 1952 to be submitted to city council shortly.

Nearly $2,000 was cut off estimates for redecoration of court offices, legal fees, printing and general maintenance expense, and traffic films.

Maintenance and repair of police radios—estimated at about $2,900—was cut by $2,500.

A suggested cut on a request for three extra men for the investigation branch would see a saving of about $4,000, since commissioners decided tentatively to allow only one man to be added to that office.

Commissioners will refer to city council items covering collision and sickness insurance, but they agreed to make a cut of $1,000 before submission to council.

Building Permit Price Up 15 P.C.

A 15 per cent boost in building, plumbing and wiring permits approved by City Council Tuesday would mean an increase of $3,703, based on last year's building.

The city received $24,689 in fees on construction valued at $5,211,620 last year.

The increase will mean addition of $3.75 to the permit fee for a structure valued between $9,000 and $10,000. On a $1,000,000 building the increase will be $15.44.

TOPICS OF THE TIMES

The Panama registry freighter Putomayo is in government drydock here for minor repairs to bottom plates. Victoria Machinery Depot has the contract.

* * *

The Canadian Navy has officially announced departure of H.M.C.S. Crusader for Korean waters May 25. She will relieve Athabascan and serve with Cayuga and Nootka.

* * *

By the middle of next week Dr. R. M. Petrie and his staff at the Dominion Astrophysical Observatory will be ready to give the big 72-inch reflecting telescope in the dome a new and improved intermediate mirror. It arrived on the week-end, and will be installed when other small adjustments to the telescope are completed.

* * *

A well-known Victoria player-director, Vivienne Chadwick, will play the role of Monica in a professional production of Noel Coward's "Present Laughter," at Vancouver's Totem Theatre. It is the role Mrs. Chadwick won commendation for in a Victoria Little Theatre production last September.

Saanich Man Remanded Without Plea

A 32-year-old Saanich man was remanded to Monday without plea in police court today on a charge of retaining stolen goods after his arrest Tuesday afternoon by city police.

John Douglas Lemarchand, 3919 Winton, answered the charge and was remanded on the request of his lawyer, James J. Proudfoot.

Lemarchand was picked up Monday night after a Fairfield resident reported a man acting in a suspicious manner in the district. Lemarchand was questioned by police and later released, but was arrested Tuesday and charged.

Police hint at several charges.

Lemarchand was charged specifically with retaining a box of tools valued at more than $100, allegedly stolen.

The tools were identified as those missed several months ago from a basement suite, following an attack on a woman with a metal furnace shaker by an unidentified man. She suffered head cuts.

Investigating detectives were Norman Bath, Angus Munro, Alex Briggs and Louis Callen.

IN COLORFUL CEREMONY

Men of Ontario Receive Mace From Name-Province

The 15-man brass band of H.M.C.S. Ontario paraded on H.M.C. Dockyard jetty at 11.30 this morning to receive a sterling-silver mounted mace, gift of the people of Ontario to the ship.

In an impressive, colorful ceremony under a brilliant sun, the band slow-marched along the jetty to "Road to the Isles." Then the tempo quickened, the men countermarched and, as the tune changed to "White Horse Inn March," they quick-marched past the reviewing stand.

The mace was presented to the commanding officer of the ship, Capt. E. P. Tisdall, by Dr. A. H. Mahaffey, C.M.G., who represented the people of Ontario and Premier Leslie Frost.

The mace will be carried by Leading Seaman Robert G. Murray, of Penticton and Victoria, drum major of the band. It was hand-made by Maurice Carmichael, Toronto, silversmiths, and features a terrestial globe, mounted on an ebonized birch staff.

A small silver bear, taken from the provincial coat-of-arms, is mounted on a platform surmounted by a naval crown. The globe bears the coat-of-arms of the province of Ontario on one side, and on the other the inscription: "Presented by the people of Ontario on the occasion of the embarkation of Their Royal Highnesses, Princess Elizabeth and the Duke of Edinburgh, Nov. 9, 1951."

Victoria Gas, Fuel Oil Supplies Not Threatened

Fuel supplies for B.C. motor traffic are not directly threatened yet by the widespread oil refinery workers' strike in the U.S., local dealers said today.

SEE STORY, PAGE 5

Stocks of gasoline and fuel oil on hand should last for about a month, distributors here estimated. In addition, most refined oil products for the Victoria and other major B.C. markets come from California. The refinery workers in California, it was pointed out, are a separate group and are reported to have reached a settlement with the refinery operators.

Oil dealers here felt, however, that while the hold-up in refinery operations was mostly confined to the eastern markets, the effect might be felt here within about a month if the strike continued.

B.C. gets crude oil by tank car from the prairies, dealers said, and most of this western oil goes to California to be refined. As long as the refinery strike was confined to the east, in the opinion of most dealers here, B.C. could be assured of steady supplies.

Investment dealers here reported that the slowdown of oil production in the U.S. would probably buck up the Canadian oil companies' stocks.

The two leaders in the Canadian oil production picture, British American and Imperial, were selling strong and at good levels on the stock market today.

Buttle Appeal Decision Due From Minister

Lands Minister E. T. Kenney was expected to bring down his decision later today or sometime Thursday with regard to the appeal against government licensing of B.C. Power Commission to dam Buttle Lake.

COURT ACTION MAY FOLLOW

It is anticipated the decsiion will uphold the ruling of B.C. Water Comptroller E. H. Tredcroft, who granted the license. Main opposition groups "boycotted" the appeal hearing, leaving the way clear for B.C. Power Commission representatives to strengthen their case on behalf of building the dam.

Vancouver barrister Tom Norris, Q.C., who has led opposition forces, stated some time ago the lands minister's decision was "a foregone conclusion," and indicated he would apply to the courts once the decision was handed down.

OLD SOL'S SHINE FADES A LITTLE

Victoria's reputation as being "Canada's most beautiful city," might be solid but in the sunshine department to date it's just a little misty around the edges.

To date this year the "evergreen playground" has enjoyed 472 hours of sunshine—186 hours less than at the same time last year.

But last year, with its brilliance and dryness, was extraordinary you say.

Yes but—Victoria's sunshine this year to date is 49 hours less than the annual average quota.

Adding to the Chamber of Commerce dismay is the paradox that last year, the dry year, precipitation was two inches below normal.

Oh well . . .

Youths Fined For Breaking Arena Window

Three youths were fined $18 each in police court today as the result of smashing a Memorial Arena window.

Fined $10 each on a charge of wilful damage were Edward H. Ricketts, 808 Lampson; Charles R. Maisey, Belmont Motel, Colwood; Donald Ulrich, Beverley Hotel.

Magistrate H. C. Hall also ordered the trio to pay $6 each to cover the cost of repainting the window.

The three pleaded guilty to the charge.

Fined $25 was naval rating Charles B. Chaput, H.M.C.S. Naden, after pleading guilty to obstructing Constable Kenneth Williamson while the officer was engaged in performing his duties.

Two servicemen were fined $25 each for failing to have a current driver's license.

They were James W. Harvey, Gordon Head Camp; and Laurance O. Tease, H.M.C.S. Crusader. Both pleaded guilty.

Violation of a driver's license restriction cost Herbert D. Brown, Port Alberni, $25 after he pleaded guilty.

Careless driving resulted in a $35 fine for Leslie J. Coulter, 653 Grenville.

Cop Candy Keeps Lost Kiddies Happy

It was fine until the candy supply ran out.

"Then the tears started to roll and a thumb replaced the candy," said city police sergeant Thomas Bannister today as he told how he and other police officers played host to a lost four-year-old Tuesday for a couple of hours.

Blonde-haired Cherry Olsen and the sergeant (top right) got along famously but Cherry couldn't speak any English and no one else could speak Danish, so candy kept things rolling until the little fellow had eaten it all, then stuck his thumb in his mouth and started to cry.

The happy ending came when Cherry's mother came down to the station and took the four-year-old home to 218 Oswego.

But Sgt. Bannister had competition in the lost child department when Sgt. Sid Wilkinson came on duty—he played nursemaid to Jan Olson, 1415 Gladstone, after the tiny boy had also been turned in as a lost child.

Jan and Sgt. Wilkinson (bottom right) parted an hour later.

Water Main Will Improve Conditions

Recent completion of a 10-inch water main along Interurban Road will improve conditions in the Wilkinson Road-Royal Oak area of Saanich, according to Henry Blakeney, Saanich superintendent of works.

A connection is yet to be made to a main at Burnside and Marigold.

Mr. Blakeney said today the new pipe will go a long way toward eliminating critical conditions at high points in the area, where water service has been "touch and go" during the summer months.

Police Order Burial of Unknown Man

NANAIMO, April 30.—R.C.M.P. have been instructed by the coroner to bury the unidentified remains of an elderly man found Saturday in the bush near Parksville.

They were first seen by children, who reported their find to Const. W. R. Norman, Qualicum. It is believed death occurred about two years ago.

He was likely from outside of the Nanaimo and Parksville areas, since neither has any missing persons listed.

Remains were clothed in blue coveralls bearing the name of a Vancouver firm, "Canadian Boxes Ltd."

Pioneer Family's Daughter Mourned

Miss Gertrude Dearing, Central Saanich Road, a member of a pioner family to this area, died Tuesday. She was the daughter of the late Mr. and Mrs. John Dearing, pioneer residents of Saanich. She is survived by a sister, Miss Lillian, of the same address, and two brothers, Ernest M. of Vancouver, and Wilbur, Colborne, Ont. Funeral arrangements will be announced.

SHOPPING GUIDE

Picture Hanging Is Easy As A-B-C With New Gadget

By PENNY SAVER

Gather round housewives and listen carefully!

I can't talk too loud, just in case there's a male in the vicinity.

I've got something to tell you that will leave the men dumbfounded.

Have you ever watched a many trying to hang a picture? They should charge two bits a performance. It's really something to see.

Usually they start out with a screw driver and end up with all the tools in the house before the job is done—two hours later. It's quite likely that at this stage of the game you'll discover that the hanger is either too high or too low to do the picture justice. So we start all over again.

Now—this is what I want to tell you without letting the "handy-man" hear.

How would you like to hang the picture yourself? Don't gasp, you can do it as easily as not and without a single tool.

Here's how it's done!

You hop into town and spend 25 pennies on a new type hanger that sticks on the wall. Don't worry it won't fall off. It is guaranteed to hold 15 pounds.

The square of extra strong adhesive has the hook conveniently placed for the picture.

The hanger will stay put on plastic, tile, wood, glass and concrete.

Doesn't that sound wonderful to you. Gracious! You could have more fun than a picnic if you kept it a secret and all of a sudden your husband found the job done for him.

He may like it, he may not. You'll have to be the judge of that.

Metals Play Important Part In Development of World

Tracing the part that metals have played competitively and economically in the industrial development of the world, and stressing the fortunate position that Canada holds today with its wealth of mineral resources, Dr. John F. Walker, deputy minister of mines, gave an interesting address to the Women's Canadian Club, in the Empress Hotel on Tuesday.

His subject was "The Importance of Metals."

Dr. Walker told his audience that in 1890 the United States became the leading industrial nation but as the country was young they didn't start competing in the world market until after the First World War. A few years later the U.S. output exceeded that of the combined three leading producers, the United Kingdom, Germany and France.

Today the United States produces 105 million tons of steel and 58 million pig iron and with one-fifteenth of the world population is using half of the world output. Of these two metals, 800 pounds per capita per annum is used in the U.S., 143 per capita in Europe and 50 in other countries. The same is true in the use of electricity and fuels, he stated.

Europe cannot hope to have the same standard in these respects, Dr. Walker said, as long as they have such a high population in relation to their metal resources.

The United States is now in the same position in regards to metal that the United Kingdom was 80 years ago, he said. The population, now 860 million, is getting too much for the land and they have been forced to import essential metals. They must import to keep their machines going and they must get rid of the machine products to keep people employed.

"Conditions in the United States must affect Canada," he stated, adding "We are in a most fortunate position by having more than we need. Canada has land to support more people and mineral resources far in excess of what is needed."

Mrs. W. H. Wilson, president, thanked the speaker.

CLUB WOMEN'S NEWS

Banquet—Order Daughters of St. George held a banquet recently to mark St. George's Day. Mrs. E. Limer spoke on her trip through Europe and Mrs. Rose Williams was presented with birthday cake from drill team.

Flower Show — St. Mark's Chancel Guild sponsored a spring flower show recently in Mahon Hall, Ganges. Mrs. C. H. Trafford was in charge of a shadow box exhibition.

Delegates Named — Mrs. N. Brown and Mrs. C. Jones were named delegates to the B.C. Women's Institutes' conference in Vancouver in June, at a recent meeting of Victoria Women's Institute. Mrs. H. Tyrrell and Mrs. E. Thomas were named alternates. Mrs. Brown presided; $2 was donated to the Lady Alexander gift fund; Mrs. E. Tanner reported a parcel sent to an institute in England. It was announced that Mrs. Brown will convene a sale of work and spring tea in the Y.W.C.A. on May 9 with Mrs. S. Macro, flowers; Mrs. E. Fanthorpe, aprons; Mesdames J. MacKay, Tanner, A. Robinson, Thomas and R. O'Hara, tea. Home cooking and superfluities will also be sold.

Hospital Day—Women's Auxiliary to Lady Minto Gulf Islands Hospital, Ganges, will hold Hospital Day, May 8. Mrs. W. M. Mouat and Mrs. E. Adam will receive shower gifts and Mrs. Donald Jenkins, junior hospital auxiliary, will convene tea. Mrs. G. Lowe will be in charge of decoration; Mrs. B. Hunt, fortune telling; Mrs. S. Clarke, numerology; Miss Mary Lees, home cooking and candy; and Mrs. J. Kelsey, plants and flowers. At the recent meeting of auxiliary Mrs. F. H. Newnham presided and Mrs. S. Clarke was welcomed as a member.

Ladies of Brentwood College Memorial Chapel, Dogwood tea, Thursday from 2 to 4.30, Douglas Room, Hudson's Bay Company. Sale of home cooking and cut flowers . . . Esquimalt Women's Institute, Thursday at 2, parish hall of St. Paul's Naval and Garrison Church.

Bake your favorite sponge cake in two layers. Cool and spread with currant jelly. Then put layers together with whipped cream and canned cling peach slices. Frost the top with more of the same. Serve at once. It'll serve eight to ten, so plan it for a party menu.

Shower Will Help These Children

Bonnie, Terry and Donna, left to right, are in that group of children who live at the Protestant Orphan's Home, where the annual linen shower will be held on Thursday afternoon under auspices of the ladies' committee. Donations of money and linens will be received. The matron, Mrs. A. Barner, has said there is a special need for sheets and hand towels of terry cloth. The children will take part in a short program and afternoon tea will be served from 3 to 5.

Fresh celery leaves are not exclusively for the soup pot. Mince them fine and add to creamed fish, creamed vegetables, tossed salads, salad dressing, scalloped meats, fish or seafood.

Past Mistresses Name Officers

Mrs. E. Bell was elected president of the Past Mistresses' Club, L.O.B.A., at annual meeting held at the home of Mrs. E. Hume, Camrose Crescent, with Mrs. B. Leask presiding.

Other officers are Mrs. R. Cook, first vice-president; Mrs. E. Bosfield, second; Mrs. H. Anderson, secretary; Mrs. E. Ard, treasurer; Mrs. V. Elwood, sick; Mrs. B. Leask, welfare; Mrs. E. Hume and Mrs. I. Burt, auditors.

Mrs. T. Noel was in charge of the election and the installation which followed.

Reporting for the welfare work during the year, Mrs. Noel listed five parcels sent to Loyal Protestant Home in New Westminster, including six hand-made quilts, sweaters, socks, sick room needs and other necessities.

Mrs. Leask was thanked for her year's work and presented with a gift on behalf of the club, by Mrs. E. Bell.

School lunch box sandwich ideas lacking? Try chopped hard-cooked eggs mixed with crumbled crisp bacon, seasonings and mayonnaise. Use between buttered slices of whole wheat, rye or pumpernickle.

COMPLETE FUR RENOVATING SERVICE
R. CHAS. GORDON
306 Central Bldg., 620 View, B 2512

MINIATURES OF GOOD FASHIONS
IMPORTED FROM ENGLAND
COATS and COAT SETS
Sizes 2 to 6X From 7.98
Sizes 7 to 14X From 14.98
Hats and Purses to Match
—other Styles, too!
Dents Gloves
Chamois leather or fabric
the STORK
TWEEN AGE SHOP
631 FORT STREET . . VICTORIA, B.C.
Phone G 1194
"There Is No Substitute for Quality"

Moodies Vanta BABY GARMENTS
NO PINS OR BUTTONS
TRAINING PANTIES
DIPATAB VESTS AND BANDS
COMPLETE LAYETTE SETS
SLEEPING GARMENTS
VANTA TOWELS
BED SHEETS
AT LEADING STORES
Moodies HAMILTON ONTARIO
BUY VANTA FOR QUALITY

"Be Lux Lovely" says Diana Lynn

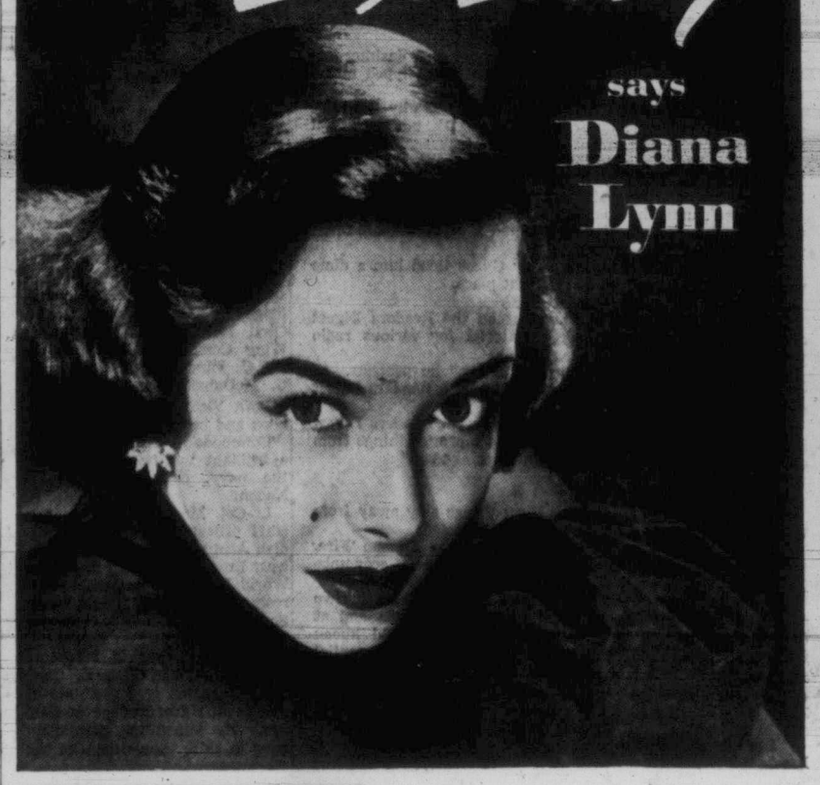

"Lux facials make my skin softer, smoother"

"Such easy beauty care," says this charming star, "and it works wonders. I just smooth Lux Soap's active lather well into my skin, rinse with warm water, splash with cold. Immediately my skin feels softer and smoother."

Yes, Lux lather is active. It cleanses thoroughly, and so very gently. There's nothing like daily Lux care to bring quick new beauty. No wonder lovely screen stars depend on it.

Why don't you try this beautifying care that Diana Lynn recommends . . . see how easy it is to be truly Lux-lovely.

9 out of 10 Screen Stars use Lux Toilet Soap

BEAUTIFUL FORMALS
. . . newer than ever for your round of summer formal affairs. Exciting shades, full length or ballerina styles, perfect for bridesmaids too.
Mary Constance
784 FORT ST.

BUY!
Creamettes
MORE TENDER MORE DELICIOUS MACARONI

"And if I'm elected, there'll be free Shirriff's Marmalade for everyone"

IT'S FROM BIRKS
E·B
NEW!
Lasting Spring in Heirloom* Sterling
*Trade-mark
A wholly new design!
Exciting . . . the very simplicity of its long, slender lines!
Romantic . . . the enchanting motif of tender, fragile, new spring buds!
6-PIECE PLACE SETTING Only $31.50
Six-Piece Place Setting is comprised of:
Small Teaspoon, Cream Soup Spoon, Salad Fork, Dessert Knife, Dessert Fork, Hollow Handle Butter Spreader.
Also Available in Open Stock

Special
Introductory Offer
To introduce this lovely new pattern, "Lasting Spring," we are offering
COFFEE SPOONS Reg. $2.20 $1.00

BIRKS
SILVERSMITHS
706-708 Yates St. B 4241

AT LOVE'S
YOUR HALF-SIZE
SUIT
We've just opened up a new shipment of these popular suits for year-round wear . . . so flattering to the mature figure.
Sizes 14½ to 24½. Choose from grey, navy, black, wine.
at 35.00 to 55.00

CLEARANCE—MAKER'S
SAMPLE HATS
Pretty straws ordinarily priced at 6.95, 7.95, 10.95, 12.95, to clear at
⅓ off — 4.63 to 8.63
Quantity Limited — Shop Early

PRICED TO CLEAR!
HANDBAGS
Leathers and plastics in black and navy and assorted colors.
⅓ Off

REG. 1.98
WONDER BRAS
Special 1.00
A discontinued line in medium and full bust sizes, 32 to 38. White only.

51-GAUGE
NYLONS
Special 1.00
Subs of a famous maker . . . all sizes, new shades.

LOVE'S
JUST AROUND THE CORNER
708 VIEW — AT DOUGLAS
G 5913
LISTEN TO LOVE'S FASHION NEWS
CKDA—Mon.-Thurs., 10 a.m.
CJVI—Tuesday, 10 a.m.

Women

Mr. and Mrs. James Douglas Helmcken, following their wedding in St. John's Anglican Church, posed for this attractive photograph at the home of the bride's parents, Mr. and Mrs. R. H. B. Ker, Shasta Place, where the wedding reception was held. Mr. Helmcken is the son of Mr. and Mrs. A. J. Helmcken, Moss Street. (Photo by Goertz.)

OF PERSONAL INTEREST

Visiting Architects Honored

Mr. A. Graham Henderson, Glasgow, head of Royal British Institute of British Architects, who is touring Canada and the United States, and Mrs. Henderson, were honored at a luncheon yesterday in the Union Club. Mr. W. Spragg, London, secretary of R.I.B.A., was also a guest of honor. Other guests were local architects and their wives.

Mr. and Mrs. F. W. Nicolls, entertained at a cocktail party in their Tudor Road home, Ten Mile Point, Monday evening in honor of Mr. and Mrs. Henderson and Mr. Spragg. Guests numbered 25.

* * *

Among Victoria doctors and their wives, who attended the B.C. Surgical Society's annual session at the Hotel Vancouver last week-end were Dr. and Mrs. R. J. Wride, Dr. and Mrs. A. Trottier, Dr. and Mrs. E. W. Boak and Dr. Gordon Grant.

Miss Dorothy Deeble, R.N., P.H.N., and Miss Isla Tuck, R.N., P.H.N., who are leaving the Saanich and South Vancouver Island Health Service, were entertained at a tea organized by Mrs. Harold Butteris and Mrs. H. A. Hincks, assisted by Mrs. Jack LeQuesne. Farewell gifts were presented to the guests of honor, also bouquets of narcissi and daffodils.

Anniversary — A tea and sale was held in Mahon Hall, Ganges, by Guild of Sunshine to mark their 40th anniversary. Tea tables were decorated with silver bowls of camellias, pink tulips and ferns. Tea was poured by Miss Helen Dean and Mrs. Walter Stevens, Duncan, and charter member, cut the anniversary cake.

Stalls were convened by Mesdames F. H. Newnham and G. Lowe, needlework; Mesdames S. Kitchener, J. Bennet and Miss Edith Payne, home cooking; Mesdames S. Holmes and W. Hague, rummage; and Mesdames W. Norton and C. Hansen, flowers and plants. Tea was convened by Mesdames E. Adams, F. Sharpe, W. G. Taylor and Miss Myrtle Newnham. Sum of $93 was realized for guild's funds. Mrs. W. Sinclair was in charge of door receipts.

Dr. John F. Walker, guest speaker at meeting of Women's Canadian Club yesterday, was guest of honor when members of the executive entertained at tea in the Empress Hotel. Other special guests were: Mrs. Walker, Mrs. K. O. Wright and Miss Kathleen Agnew. Members of executive present were: Mrs. W. H. Wilson, Mrs. E. S. Farr, Mrs. A. J. Butterfield, Mrs. E. E. Livesey, Mrs. Gordon Wismer and Mrs. R. T. Wallace.

Mrs. P. D. Crofton is in Victoria from Salt Spring Island and will spend a few days here visiting friends.

Mr. and Mrs. R. Maggs, Victoria, are visiting on Salt Spring Island and will spend a month at Vesuvius Bay as guests of Mrs. Maggs' parents, Col. and Mrs. P. Byng-Hall.

Garden Week Tea

Nursing Sisters Association of Canada, Victoria unit, will hold a garden week tea in Douglas Room, Hudson's Bay Company, Saturday from 2.30 to 5 under patronage of Mrs. Clarence Wallace, Mrs. Claude Harrison, Hon. Nancy Hodges, Mrs. E. H. W. Elkington, Mrs. G. F. Homer and Mrs. R. D. Harvey. Proceeds will go towards the association's charities.

P.T.A. Notes

Council — Archie McKinnon spoke briefly at recent meeting of Victoria and District Parent-Teacher Council. Convention reports with results of resolutions were given by Mrs. I. Moutray, A. Hemming and A. Cullen. Dual membership was abolished. Miss G. Ledingham reported on Leisure Reading Club and suggested schools award certificates at this time of the year. Annual meeting and election of officers will be May 5 in North Ward School auditorium.

Mrs. Rendle Re-Elected

Officers were re-elected at annual meeting of Junior Catholic Women's League held at home of Miss V. Hanley, Denman Street. They are Mrs. Anne Rendle, president; Miss Clara Krubinski, vice-president; Mrs. C. J. Clark, secretary; and Miss Ailen Mansfield, treasurer.

Conveners who presented annual reports were Nora O'Connell, spiritual and study; Phyllis Monaghan, social service and child welfare; Josephine Murray, Indian missions; Marie Longpre, membership; Virginia Hanley, Sunday nursery; and Mona Doyle, publicity.

It was decided to hold a card party and social in parish hall on May 13. Miss Clara Krubinski will be general convener.

Father D. Johnston spoke at close of meeting.

Tolmie — Movies showing the effect of proper lighting in the home, also modern kitchen arrangements, were shown at a meeting of Tolmie P.T.A. A report was given on telephone card party.

Pythian Sisters to Receive Their Supreme Chief in City

Members of Pythian Sisters lodges in this city are preparing for the most outstanding event in their history in the past 16 years — visit of their supreme chief, Cleone Hogan, on Wednesday, May 7.

In the past 30 years, only once has a supreme chief visited temples in Victoria and that was in 1935 when Mrs. Kate M. H. Davies, Vancouver, held the office.

Hostess temples for district No. 5 will be Island Temple, No. 8, and Capital City, No. 35.

During the visit a class of candidates will be initiated and obligated by the supreme chief, who will use the original Pythian bible and altar cloth used to obligate the first Pythian Sisters at Warsaw, Ind., in 1888, when the order was organized.

Initiatory work will be exemplified by district officers from Ladysmith Temple, No. 5; Maple, No. 20, Duncan; May, No. 34, Chemainus; Victory, No. 36, Sidney, V.I.; Island and Capital City Temples, Victoria, and Victory Temple degree staff.

Welcome committee in Victoria is headed by Miss Vera Mesher, grand junior; Mrs. Beatrice Marshall, most excellent chief, Island Temple; Mrs. Lucy Keiser, deputy grand chief, and Mrs. Gwen Hess, most excellent chief, Capital City Temple.

A banquet will be held in K. of P. Hall at 7 p.m. next Wednesday followed by a display by Margaret Rose Council No. 1, Pythian Sunshine Girls drill team and a "friendship garden" for the supreme chief, presented by officers of Island and Capital City Temples.

At 8 o'clock the regular temple meeting will commence when the initiatory and obligation will take place.

sterling silver coffee spoon
at less than HALF PRICE
to introduce
Lasting Spring*
a new pattern in
Heirloom Sterling
$1.00
for the month of May only!
ROSE'S LTD
JEWELERS 1317 DOUGLAS

BAKED HAM Better with French's PREPARED MUSTARD
"NOT DAN THE MUSTARD MAN"

REPTILE 16.95
Spring's smartest footwear . . . Reptile . . . and Munday's bring you these shoes by Ramona for only $16.95. Your favorite style . . . sling heel, sandal or pump.
Handbag Cobra, $21.95 Lizard, $25.95
Black and White Cobra $16.95
Genuine Ring Lizard $16.95
Handbag Lizard, $25.95 Cobra, $21.95
Black and White Cobra
Red Cobra
Toast Cobra
Rust Cobra
$16.95
Munday's
1203 Douglas Street

at less than HALF PRICE!
to introduce
Lasting Spring
a new pattern in
Heirloom Sterling
F. W. Francis Ltd.
Are Offering a
"Lasting Spring"
COFFEE SPOON
for $1.00 (Regularly $2.20)
ACTUAL SIZE
The utter simplicity and modernistic appearance of this new pattern by Heirloom Sterling forecasts an interesting future.
Place Settings and Open Stock
F. W. Francis LTD.
1210 Douglas Street
G 7611

At Last Science Overcomes "Middle Ear" Deafness
THOUSANDS NOW HEAR AGAIN
Without "Hearing Aid" in Either Ear!
NO EAR BUTTONS
NO PRESSURE—NOTHING IN EAR!

This hard-of-hearing woman HEARS WHISPERS AGAIN, yet there is no device of any kind in her ear!
All Deafened Invited to Try Amazing New Discovery
ABSOLUTELY FREE

J. A. MIDDLETON
Authority on Deafness

YES, IT'S ABSOLUTELY TRUE—sufferers from "middle-ear" deafness need no longer wear a hearing aid in either ear—thanks to an amazing new scientific discovery! If you suffer from "middle-ear" deafness, or if you don't know what type of deafness you have—you are invited to examine and try this sensational new discovery without cost or obligation.

Absolutely free — find out if the latest scientific discoveries in better hearing can be used in giving YOU more natural and happier listening. Bring in your present aid—no matter what make—for a free check-up.

If you are missing the pleasure of normal hearing, then YOU cannot afford to miss this opportunity of investigating the latest in scientific hearing correction.

If you mail or bring the coupon to our office at once, you may have an ABSOLUTELY FREE TRY-OUT of this sensational new invention. This may be the answer you have waited for — a thrilling, exciting, blessed new way to hear science's astounding victory over "middle-ear" deafness! Prove — RIGHT NOW that you can HEAR AGAIN with nothing in your ear! Mail or bring in the coupon TODAY!

Acousticon INTERNATIONAL
219 Stobart Bldg.
745 Yates St.
B 4524

ACOUSTICON, 219 STOBART BLDG., 745 YATES ST.
☐ Please send me further information about your new discovery that makes it possible for sufferers from "middle-ear" deafness to HEAR AGAIN.
☐ Without cost or obligation, I would like a home tryout. The best time to see me is:
(DAY) (HOUR)
Name
Address
City Zone Province

Darken GRAY HAIR
Apply Orlex like a hair dressing
LOOK YOUNGER QUICKLY!
At last you can completely color gray, faded or streaked hair as easily as using a hair tonic. With amazing simple-to-use Orlex, your hair gradually becomes darker—more attractive and natural looking. Because Orlex darkens and covers gray hair gradually, no one will know you color it. It won't rub or wash out, leaves hair soft, manageable with beautiful highlights.
Over 1,000,000 customers can't be wrong. Orlex must please you or money back. To find a younger you, tomorrow get Orlex from your druggist today. It's easy to use and costs little!

DOUGLAS AT FISGARD
Hudson's Bay Company
INCORPORATED 2ND MAY 1670
Store Hours: 9 a.m. to 5 p.m. Wednesdays, 9 a.m. to 1 p.m.
Phone E 7111

Exhibit sponsored by Solarium Junior League
World Famous . . . !
Ravca Doll Exhibit
From May 17th to 24th
Douglas Room, 3rd Floor
Over 2,000 lifelike dolls created by Bernard and Frances Elinor Ravca, famous Parisian doll-makers! The collection, valued at $50,000, includes members of the Royal Family!
Adults, 25c Children, 10c
Tickets Available Now — Main Floor Booth

MAPLE FURNITURE For Your LIVING ROOM

Here's living room furniture to keynote your home's atmosphere of friendly hospitable living! It's true in line and form to the livable charm of fine traditional Colonial pieces. It's superbly fashioned by Canadian craftsmen, of sturdy solid rock maple, for years of usefulness. Available with either spring-filled or Airfoam cushions for maximum comfort. The mellow Vilas "Regular Maple" or "Harvest" finishes have a satiny hand-rubbed appearance.

Also see our large display of smart maple bedroom and dining room suites.

SETTEE	$147.50
ARM CHAIR	$67.50
WING CHAIR	$68.75
COFFEE TABLE	$21.75 to $36.00
END TABLE	$18.50 to $36.00
STEP TABLE	$26.50
LAMP TABLE	$25.25

3-Piece Sectional LIVING-ROOM SUITES
Also Available
$175.50

825 FORT JUST ABOVE BLANSHARD B-5138
home furniture co.

WHY GROW OLD?

By JOSEPHINE LOWMAN

Climate Affects Wrinkles; But You Can Whip Them

The question of extremely dry skin is an important one to women because the skin wrinkles like leather cracks when it is not well lubricated. The woman with a dry skin will wrinkle long before her oiler skinned sister unless she works to avoid it.

Wrinkles, or the extent of lining, depend on many factors. First is the amount of natural oils in the skin. Next comes age because these oils lessen with the years. Tone of the tissues also plays its part. This is dependent on age to some extent, general nourishment and exercise.

Weight is also important. While the overweight woman may have a double chin she is less subject to wrinkles because she has more fatty padding between the skin and the muscles. This is one reason I believe that a woman, to look her best, should weigh five or six pounds more at the age of 45 than was best for her at the age of 25. Her figure is still lovely and her face fresher. The fat padding between the skin and the muscles decreases as she grows older.

The climate you live in is a big factor. If you live in a warm, moist climate you may feel tired but your skin will not wrinkle so easily. If you live in a very dry climate or are out in the sun a lot you are a suspect for facial lines.

A woman must take all of these factors into consideration. If she lives in a dry climate or has a dry skin or is older she should take more serious steps in daily lubrication than if she is younger, or lives in a damp climate or is pleasantly plump.

Sooner or later one or more of these factors catch up with all of us and we should just give up and settle down to look years older unless we are willing to pay the price in daily care for prolonged youthfulness.

Do not forget facial expressions. Exaggerated grimaces, mugging and frowning and lifting the eyebrows will age you in appearance rapidly, at any age, and no amount of oils or creams can undo the damage.

Take Part in Installation

Installation ceremonies of Loyal Order of Moose, No. 1390 was held recently with Miss M. Brown as ritualistic chairman and escorts of Victoria Chapter No. 25, Women of the Moose participating.

Senior regent A. Hopley presided at the recent meeting of the chapter. Committee chairmen reported on activities. Mrs. F. Benzie will convene a telephone whist drive in May.

Graduate regent D. Guelpa reported on arrangements for friendship session and chapter rally on May 4. Miss Guelpa was presented with a gift by J. Johnstone for her services as secretary of the bowling league for past two years.

Buffet supper was served, convened by homemaking chairman G. Priddle.

Cordova Bay—"Is your child ready for school?" was the theme of recent meeting of Cordova Bay P.T.A. Mrs. L. Walker Saanich health nurse, showed a film strip of "Wally's First Day at School." Miss W. Smith, first grade teacher, suggested ways in which parents can prepare their child for school life. R. L. Chase, M. A. Scott, R. Cleland and F. Belsham presented a musical skit. It was decided to sponsor an old-time dance at McMorran's on May 23 for adults and teen-agers. Appointed to nominations committee were Mesdames I. Green, G. Watson and Mr. L. Schmelz. Graduating class and their parents will be honored with entertainment and strawberries and cream in June.

by Alice Brooks

Quick! Make This!

How ducky! Your darling will really love this pinny! And you'll love it too—so easy, and inexpensive to make! Use remnants, with scraps for the ducks.

Quick sewing! Thrifty too! Pattern 7102; transfer; pattern; directions; cutting chart.

Send 25 cents in coins for this pattern (stamps cannot be accepted) to The Times, 60 Front Street W., Toronto 1A, Ont., Household Arts Dept. Print plainly name, address, pattern number.

Exciting! Our 1952 edition of Alice Brooks Needlecraft Book! Brimful of new ideas, it's only 25 cents. Ninety-one illustrations of patterns of your favorite needlecraft designs, plus six easy-to-do patterns printed right in the book.

Ice Cream Treats—Kiddies Love Them—On All Special Occasions

How often we hear groups of children chanting the old-time rhyme "You scream, I scream, we all scream for ice cream." Takes us back a bit, doesn't it? And you know, this is one fashion that will never be pushed out of place—for the business of clamoring for ice cream is one that's deeply rooted from our earliest days. And a good thing, too, when we remember that ice cream is one of our fine dairy foods—rich in the food essentials of milk—and welcome at any time of the day or year.

Want to make a real hit with your offsprings—with the small fry who are delighted every time they hear Mom say, "we're going to have ice cream"? Any youngster thinks he's having a party every time he eats ice cream, but when you use some of these novel ice cream ideas just watch their eyes pop out in wonder.

Ice cream clowns completely captivate little boys. You'll find that little girls "fall" for them too!

ICE CREAM CLOWNS

Jaunty, slightly saucy-looking ice cream clowns are easy to get ready. Just use large chocolate or ginger cookies for the ruffle round his neck, and top the cookie with a large scoop of ice cream. The ice cream is his face, and raisin eyes and a cherry for his mouth give him just the right "come hither and eat me" he seems to be saying. Stick his clown hat on — really an ice cream cone—and give it a pom-pom and a couple of rosettes with whipped cream. Then put this most edible of clowns in front of the children. The twinkle in their eyes and their gasps of delight will certainly repay you for your ingenious flick of the wrist.

Ice cream clowns will be a great sensation—and so of course will the other ice cream treats we're suggesting today — ice cream bunnies, ice cream circuses, ice cream banana boats and ice cream roosters. For most of these novelties all you'll need are ingredients you have in your own kitchen—cookies, fruit, nuts, whipped cream and, of course, creamy smooth ice cream—as near as your corner store. Not only will these ice ceam treats delight the kiddies, but besides having the party menus fairly well in hand you'll be able to serve most of these novelties as place cards and dessert all in one.

TO MAKE THEN

Use large chocolate or ginger cookies about four inches in diameter. Place a scoop of vanilla ice cream in the centre of the clown's face. Then top with an ice cream cone for his hat. Using pastry tube, pipe whipped cream around the lower edge of cone. Add a row of small rosettes up the centre of the hat and one on top. Use raisins for the eyes and a large red cherry for the clown's nose.

ICE CREAM BUNNIES

Use one large scoop of strawberry ice cream for the bunny's body. For the head attach a smaller scoop of ice cream to the body securing with a toothpick. Then halve lady fingers and stick them to the back of the head for his large ears. Raisins are used for eyes and a daub of whipped cream for his short white tail.

ICE CREAM CIRCUSES

Make large ginger or chocolate cookies about four inches in diameter. Place a scoop of ice cream, any flavor, in the centre. Stand four small animal crackers around the ice cream. If desired, small candy canes may be placed in back of each animal cracker. An ice cream sauce can be served with this sundae.

ICE CREAM BANANA BOATS

Slice a large banana in half lengthwise. Place a small scoop of ice cream, any flavor, on the centre of the cut side of banana, the sail. To make the sail, insert Near the back of the scoop stand a colored toothpick through the side of a triangular piece of paper. Write the child's name on the sail.

ICE CREAM ROOSTERS

Use one large scoop of maple ice cream for the rooster's body. Attach a smaller scoop of ice cream to the body with a toothpick for his head. (This scoop should be placed at an angle, not right on top of the body.) Then place a row of red cinnamon candies on top of the rooster's head for his comb. Use raisins for eyes and a half peanut for beak. Cut thin strips of orange or lemon peel and place several strips along each side of the body for wings and four or five at the back of his body for a tail. Pecans may be used for feet. Rooster may be "perched" on a thin piece of sponge cake.

CLUB CALENDAR

Final meeting, Young Adult Group, Victoria Musical Arts Society, at home of Dr. R. Manning, 1311 Point Street, Friday at 8. Election of officers followed by musical program . . . Camosun Chapter, I.O.D.E., Friday at 2.15, headquarters.

A delicious appetizer for a guest dinner is made this way. Quarter canned artichoke hearts and combine with balls of Calavo avocado and tiny cocktail onions. Douse liberally with a spicy cocktail sauce and serve chilled.

GIRL GUIDES

Langford — Reorganization of Langford Guide Association will be discussed at meeting Thursday at 6.30 in former fire hall by Langford community hall.

Esquimalt—Brownies and girl guides of Esquimalt district, with help of sea rangers of Victoria division, are planning to sell girl guide cookies in Esquimalt and Victoria West area from 4.30 to 7.30 p.m. on Friday. The girls will wear uniform and will canvass every house in that district. It is their aim and ambition to sell 2,040 boxes of cookies (100 cartons) during this three-hour period. The money obtained will be divided between the groups and will go toward company and pack funds, and helping to defray expenses of five girls going to the dominion camp at Ottawa in the summer.

Perfume That Clings

Q.—Dear Claire: I adore perfume, but for some reason or other its fragrance just does not last on me. I have told several of my friends that I want a new perfume, but first I must find out about a lasting one.
—Mrs. A. W.

A.—A particularly good idea for women who claim that perfume does not "stay with them" is a brand new fragrance medium by Houbigant called Liquid Skin Sachet. It soothes on the skin very easily and lingers longer because of its sachet base. It has a slower rate of diffusion and evaporation than any other type of fragrance. Try this Houbigant Chantilly Liquid Skin Sachet. Only $2.00. ***

Saucy Sue SAYS: For Delicious Flavour Beyond Belief Put HP SAUCE On Your Roast Beef!

FOR FLAVOUR WITH ZEST HP IS BEST!

NEW green toothpaste with miracle chlorophyll*!

GIVES YOU A Clean Fresh Mouth not for minutes...but ALL DAY LONG!

NOW—a toothpaste made with chlorophyll, life-giving green substance in plants. Chlorodent *destroys* mouth odor—gives *complete* mouth care. By using it regularly, preferably after meals, you can have a clean, fresh mouth *all day long!* Cleans teeth beautifully. Get Chlorodent at any drug counter.

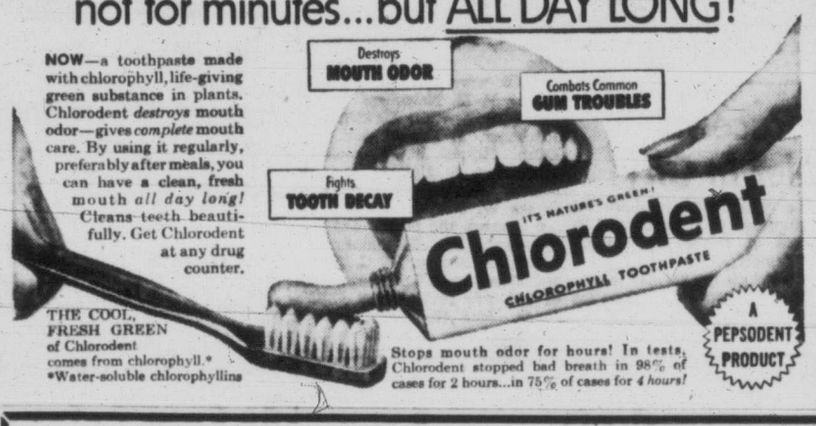

THE COOL, FRESH GREEN of Chlorodent comes from chlorophyll.* *Water-soluble chlorophyllins

Stops mouth odor for hours! In tests, Chlorodent stopped bad breath in 98% of cases for 2 hours...in 75% of cases for 4 hours!

A PEPSODENT PRODUCT

EATON'S

sterling silver coffee spoon

at less than half the Ordinary Price

to introduce

Lasting Spring* a new pattern in Heirloom Sterling

Each 1.00

for the month of May only!

EATON'S—Silverware, Main Floor, House Furnishings Building

T. EATON Co.

TWO BIG SPECIALS FOR END-OF-MONTH BUYING at BARBER & HOLDCROFT Ltd.

20-PIECE JOHNSON BROS. SET

Lovely "Sweet Pea" Pattern

For the nook or dining room. A quality breakfast set of finest English semi-porcelain by Johnson Bros. There are 4 cups and saucers, 4 small plates, 4 large plates and 4 deep cereal or soup bowls, all decorated with a colorful sweet pea design in natural colors. 20-PIECE SET, Special $4.98

20-PIECE ENGLISH SEMI-PORCELAIN SET

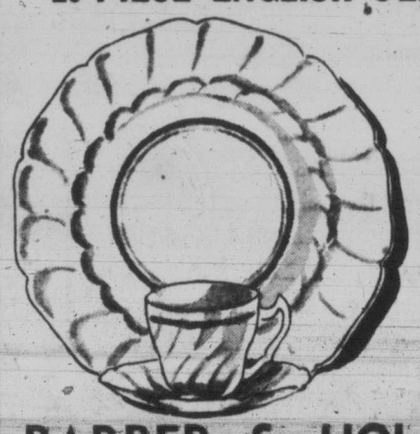

Handsome breakfast set made by Johnson Bros. of the finest English semi-porcelain ware, highly glazed and superbly finished. There are 4 cups and saucers, 4 bread and butter plates, 4 breakfast plates, 4 cereal bowls. The decoration is a handsome red band with gold edges and gold line. 20-Piece Set, Special $3.98

BARBER & HOLDCROFT LTD.

TOYS — CHINA

1623 DOUGLAS ST. G 6511

EXCITING VALUES AT

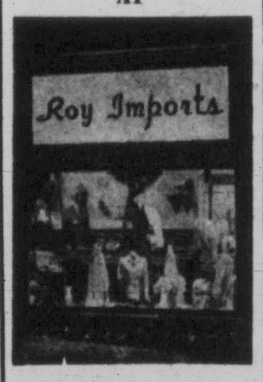

25 only Traveler's Sample SUITS

This special purchase made to sell at 59.50 and 65.00. NOW 39.50

Your choice can be made from a selection of fine Pic and Pic worsted in plain or checked fabrics.

Come, choose yours today at 817 GOVERNMENT ST.

Announcing Our OPENING

Mr. Hugh Morrison comes to Victoria with a wide experience in British woollens. He is well known in golfing circles, being the current Vancouver Province Match Play Champion and is at present in the play-off finals again. In Victoria, Hugh will be pleased to serve you. When you visit Vancouver you will be welcomed at the London Shop by Douglas and Tunney Morrison.

Thursday, May 1st

The new LONDON SHOP welcomes you . . . the men and women of Victoria who treasure the superb quality of fine British woollens. We feel we have created a pleasant atmosphere with rich panelling and beamed ceilings in the old-world style.

FOR THE LADIES

Guided by the experience gained in our Vancouver store, we have selected a complete range of Scottish cashmeres, pleated tartan and worsted flannel skirts, suits and topcoats. We would like you to visit our shop and see our wide selection of sweaters from Scotland's famous makers.

- Lyle & Scott
- Pringle
- Barrie
- Lansea
- Teribus
- Drumlanrig

MEN'S DEPARTMENT

For the man with discriminating tastes, we have a handsome selection of sports jackets and topcoats . . . tailored to perfection from your favorite fabrics.

- Camel Hair
- Harris Tweeds
- Shetlands
- Donegals

And other traditionally fine British weaves.

IMPORTERS OF FINE BRITISH WOOLLENS

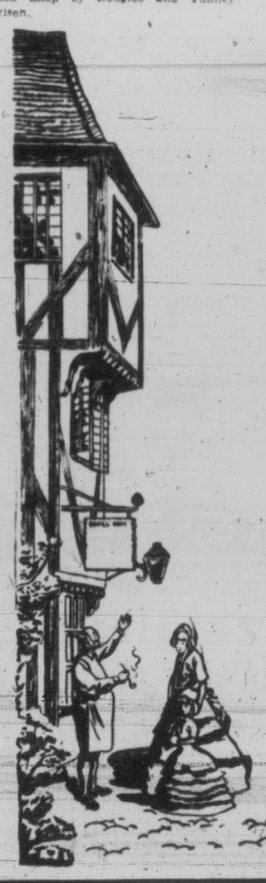

The London Shop

901 GOVERNMENT STREET

ONE BLOCK UP FROM THE EMPRESS

TITLE CHANGE FOR LIBERALS IN BRITAIN

To Be Discussed At Part Assembly

By ALAN HARVEY
Canadian Press Staff Writer

LONDON, April 30 (CP)—A proposal that Britain's Liberals should call themselves the "radical party" will be discussed at the annual Liberal Assembly May 15-17.

The resolution, which comes from Liberals in Salisbury, is not likely to receive much support, although the same word crops up in the "radical program" which the party leadership says it has prepared for the assembly.

If a radical Liberal is a left-wing Liberal, the Salisbury proposal would perhaps run counter to present trends within the parliamentary Liberal Party. Of the three members who met defeat at the polls in last October's general election, all were to the left of the party, leaving only six "moderates" headed by Clement Davies to carry on the fight.

GREATER UNITY

The result has been a greater show of Liberal unity in Parliamentary divisions, in contrast to the split which developed in the previous Parliament as the left-wingers led by Lady Megan Lloyd George, went their own way.

The Liberals still are an extremely weak force numerically in British politics, and they know it. The party machine now is in process of reconditioning. Teams from London headquarters are out in the provinces, working with local officials on a three-point reorganization campaign.

Under supervision of Philip Fothergill, party president, and Frank Byers, chairman of the executive, the reorganization teams are checking up on membership and finances in "grass-roots" areas and setting targets for increasing the number of active supporters. Efforts are also being made to improve co-ordination between headquarters and the local parties.

CANADIAN AT WORK

One of the local officials helping in the campagin in the south of England is Mrs. Agnes Scoto of Toronto and Hamilton, Ont., chairman and acting agent in Esher, Surrey. Mrs. Scott came to Britain from Canada in 1947.

The Liberal assembly is to be at Hastings, Sussex. Apart from the suggestion that the party should be rechristened, the chief resolution will probably be one on international affairs. This in general supports the cold war against Communism but says that when aggression has ceased in Asia "all the non-Communist powers should be willing to recognize the Chinese People's Republic as the effective government of China, and to give proper weight to its views on the settlement of the grave political problems of Eastern Asia."

Full reports on the progress of the reorganization campaign will also be made at Hastings.

Alberta Hockey Player Freed

TIFFIN, O., April 30 (AP)—The Seneca county grand jury Tuesday returned a "no bill" on a charge of second degree manslaughter filed against Arthur Michaluk, 28, of Canmore, Alta.

This amounted to a refusal to indict him.

Michaluk plays hockey with Providence of the American Hockey League.

State highway patrolmen filed the charge last Saturday after the death of John W. Tewalt, 27, a milk truck driver. Tewalt was hurt in a collision with Michaluk's car on Friday, eight miles east of here. Shortly after the accident Michaluk was fined $40 and costs in mayor's court for driving over a centre line on the roadway.

UMM... Delicious Baked Ham WITH MUSTARD GLAZE

Simmer 2½ lb. smoked shoulder butt. Remove to shallow pan and score surface in diamond shapes. Stud with cloves. In saucepan mix:
1 tablespoon salad oil
2 teaspoons Colman's Mustard
¼ cup brown sugar
3 tablespoons ketchup
3 tablespoons vinegar
Simmer and stir until blended and pour over ham. Bake at 375°F. for 25 mins., basting occasionally.
For free recipe booklet, write to Reckitt & Colman (Canada) Ltd., Station T, Montreal. CK42H
Colman's D&F MUSTARD

You can't be too busy to read THIS

Sweet 16 LTD.

JACKPOT VALUES

Commencing Thursday, May 1 at 9 a.m.

ON SALE at 727 YATES ST.

We Have 300 Less Than Half Price! Be Here at 9 for these

DRESSES $5.00 each

In Smart Spring Styles and Colors

This is one of our greatest dress sales . . . a choice of over 300 dresses in jerseys, failles, taffetas, gabardines, in a huge assortment of styles and colors. All spring dresses drastically reduced for this super jackpot event. Every dress is ½ price and less, so if you want a dress, let nothing keep you away Thursday. Sizes 11 to 17 in the group.

$8.00 each

Door Buster SPECIALS

Now Is the Time To Buy New

SUITS

Regular Values to $49.95 in Groups!

At $19.99

Rayon worsteds, flannels and others, all regular to $39.95, are in this group. And at $19.99 you're getting style plus certified value at our great jackpot value sale! Sizes 12 to 18 in the group.

$19.99

At $29.99

All-wool gabardines that were to $49.95. Imagine, an all-wool gabardine suit at this low, low price. But for our jackpot value they just had to be good. Good spring styles in a wide assortment of smart colors. Sizes 12 to 18 in the group.

$29.99

A Beautiful Bargain in

COATS

Reg. $35.95

In Soft Fleeces!

All are regular $35.95 soft fleece coats in off-white mostly, a few gabardines included. If you're in the market for a coat, here's your chance to really save!

$19.99

NYLONS 51-Gauge 15-Denier 99c
Filmy sheer, 51-gauge, 15-denier nylons in new spring shades. Every pair perfect!
Be Here at 9

BLOUSES Reg. $2.98 $1.50
Half price for blouses in short-sleeve styles, mostly white and a few pastels. Be early for these.
Be Here at 9

SKIRTS HALF PRICE $2.00
It's hard to believe such fine skirts in wool could only be $2.00 but they're half their regular price and less.
Be Here at 9

SUITS HALF PRICE $15.99
Rayon gabardine suits in smart styles, all exactly half their original price.
Be Here at 9

SHORTIES $13.99
A lovely group of super-value shortie coats. Choice of belted—half belt—and loose back—tuxedo front and button ups. Pastel and whites. Sizes 12-20. Variety of materials.

PANTIES 3 FOR $1.00
Cute little rayon briefs in white and pastels. Buy them by the dozen!
Be Here at 9

SLIPS Lace trimmed. Reg. $2.98. HALF PRICE $1.50
Cardigans and Pullovers HALF PRICE $2.00
BLOUSES Short and Long Sleeves $2.50

SALE STARTS 9 A.M.

Sweet 16 LTD.
727 YATES ST.

BUY ALL THE Sale GOODS YOU WANT • USE Sweet 16's VERY VERY EASY CREDIT TERMS

CREDIT TERMS TO SUIT YOU!

BLADE WINTERS

DICK TRACY

NANCY

AROUND HOME

HOPALONG

OZARK IKE

KERRY DRAKE

CHRIS WELKIN

ALLY OOP

KING AROO

BOARDING HOUSE

OUT OUR WAY

MARK TRAIL

BUZ SAWYER

ORPHAN ANNIE

THE DOCTOR SAYS

Throat, Nose Cause Of Hearing Troubles

By EDWIN JORDAN, M.D.

The ability to hear well is a precious quality which must be preserved if at all possible, and if not, which must be relieved to the greatest possible degree. In recognition of this, National Hearing Week will be observed this year from May 4 to 10, and several columns this week will therefore be devoted to the problem of better hearing.

Hearing difficulties are not rare; it is said that one person out of 10 needs some kind of hearing help, but it is encouraging that so much is being done to prevent difficulty and to aid those who do have some hearing troubles.

An interesting report on a conservation of hearing program for school children comes from Hartford County, Maryland. During the three-year period of a survey, 70 per cent of the children in the county's schools were screened for hearing defects.

About one child out of seven, among the 7,000 tested, failed to have perfect hearing as shown by the original test and was referred for further study.

Out of the 1,118 youngsters who failed the original test, 712 showed a certain type of hearing defect called chronic conduction deafness, which was nearly always associated with chronic or acute infections of the upper breathing tract—most commonly, infected tonsils and adenoids.

One hundred-ninety children had their tonsils and adenoids removed, though this number was only about one-third of those for whom it had been recommended.

Of those for whom this procedure was done, about seven out of 10 showed definite improvement in hearing. Only about three out of 10 of those for whom it was recommended, but was not done, showed any hearing improvement.

NO NEED TO WAIT

The degree of hearing improvement was about the same in older and in younger children. So there seems to be no reason for waiting to have the tonsils and adenoids removed to conserve hearing, if removal is otherwise indicated, merely because a child is older. In other words, the operation should not be postponed merely in the hope of improvement.

This experience is only one of several attempts to conserve hearing. It is, of course, better to save good hearing than to try to treat it once it has gone bad, and therefore, efforts to do this should be encouraged.

In closing this column, I should like to mention the fact that the American Hearing Society (817 14th St., N.W., Washington, 5, D.C.) is a national headquarters for information relating to hearing. The Volta Bureau (1537 35th St., N.W., Washington 7, D.C.) also distributes pamphlets on this subject.

Saanich Grows Rhubarb Ripe, Rhubarb Red

Saanich rhubarb is in the spotlight along Victoria's wholesale row, despite competition from hourly arrivals of fruits and vegetables from United States and Mexico.

It is the reddest and largest rhubarb to be sold in Victoria this year, and different to the Fraser Valley forced rhubarb which has been selling in local stores.

Another new entry on the increasing list of produce arriving in Victoria daily is the season's first shipment of cantaloupe from Mexico.

Notable by their absence are potatoes. Although the potato scarcity caused by the U.S. black market has shown little or no improvement for the past few weeks, wholesalers state they are expecting a let-up shortly.

Produce distributors stated today that some new potatoes are expected to arrive from California shortly. Meanwhile, a few high-grade seed potatoes are still available in local stores.

Wholesalers are awaiting a new shipment of bananas, which is due to arrive here either today or Wednesday. At present there are only one dozen stalks of unripened left at the wholesale houses.

Glasgow-Victoria Sailings Resume

Monthly service from Scotland direct to Victoria and Vancouver will be resumed by Furness, Withy & Co. Ltd. with the sailing of Ss. Brazilian Prince from Glasgow June 9.

The service was suspended during the Second World War, and is being resumed as the shipping company replaces war losses.

Sailings will be maintained at intervals of approximately four months, and the ship will call at Los Angeles and San Francisco as well as the B.C. ports.

This is in addition to the Furness Line service from Manchester to the Pacific Coast, already back on a pre-war basis.

HORIZONTAL
1 Winged nocturnal mammal
4 Anti-toxins
8 Small bird
12 Prayer
13 Very (Fr.)
14 Counsel (archaic)
15 Put on
16 Winged means of transportation
18 Sign
20 Short jackets
21 Night before an event
22 Poet Ogden
24 Venture
26 Indians
27 Greek letter
30 Amphitheatres
32 Bellowed
34 Struggle
35 Chant
36 Danish territorial division
37 Woody plant
39 Religious reformer (1369-1415)
40 Heraldic band
41 Small explosion
42 Lower
45 Stopping
49 Familiarizes
51 Organ of hearing
52 Curd
53 Fleur-de-lis
54 Narrow inlet
55 Sheep ticks
56 Diminutive suffix
57 Purtive

VERTICAL
1 Commanded
2 Stratford on the ——
3 Sorest
4 Gane
5 Goddess of discord
6 Lease again
7 Viper
8 Fury
9 City in Nevada
10 English statesman
11 Cape
17 Moral
19 Baking chambers
23 Nest of winged bird of prey
24 Pacts
25 Calla lily genus
26 Employers
27 Gaming table attendants
28 Winged fowls
29 Roman date
31 Changes
33 Greek headland
38 Accompany
40 Continued hostilities
41 Outmoded
42 Wing- —— chair
43 Land measure
44 Move quickly
46 Give forth
47 Fasten
48 Drab color
50 Cravat

Answer to Previous Puzzle

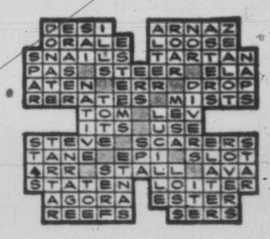

Sizeable Sum Unclaimed In Veterans' Credits

Although Department of Veterans' Affairs re-establishment credits have poured more than $7,000,000 into the economy of the Vancouver Island district since the end of the war, there is a sizable fortune still unclaimed on the ledgers at D.V.A. headquarters in the Belmont Building.

With wartime enlistments in the area totaling approximately 20,000, officials are unable to estimate the number of individual accounts still unsettled. To date 50,100 separate claims in whole or in part have been approved and settled in amount of $7,172,116.28 for an average of two and a half claims per enlisted veteran. This leaves an estimated unexpended balance of $1,078,000 still awaiting eligible veterans, if they can get approval of purchases or loans within 10 years of their discharge from the forces.

However, no date of termination has been set by the federal government on applications for Veterans' Land Act grants.

Purchases of household furnishings have accounted for the largest amount of claims, with purchase of homes second. Following is a breakdown of how the money was spent with the numbers of approved applications in brackets:

Homes, N.H.A. (124), $58,969.66; homes, other than N.H.A. including Central Mortgage (2,191), $973,499.59; repairs and modernization (7,262), $834,814.72; mortgages and encumbrances (604), $260,978.88; furnishings (33,334), $3,826,986.87; working capital (1,245), $254,934.23; tools and equipment (4,127), $713,696.60; purchases of businesses (441), $136,467.87; insurance (487), $84,271.40; education and training fees (279), $15,828.55; pensions under Militia Act (46), $11,463.33; W.V.A. recipients clothing (10), $204.58.

There is little likelihood of the credit keepers being closed out in the near future because members of the Korean force will be becoming eligible.

"BE WISE AND MOONEY-IZE"
Have your car re-upholstered now by experienced men at the lowest price!
MOONEY'S
AUTO BODY SHOP
937 View Phone E 4177

Closing Averages

Dow Jones closing averages:

30 Industrials	257.63, off 1.71
20 rails	92.81, off 1.07
15 Utilities	48.43, off .17
65 Stocks	99.21, off .14
Volume	1,090,000

Toronto Averages:

Industrials	311.36, off .90
Golds	88.03, off .66
Base Metals	182.10, off .20
Western Oils	143.22, off 1.24
Sales	2,405,000

Montreal Average:

Industrials	192.70, off 1.60
Utilities	83.80, unchgd
Golds	66.90, off .77
P & P	652.31, off 5.29
Sales	491,200

N.Y. Off as Strikes Hit Steel, Oil

NEW YORK, April 30 (AP).—The stock market backed down slowly today in the presence of strikes in the steel and oil industries.

Prices were kept on the losing side by fractions to around two points. There were scattered fractional plus signs.

Volume came to an estimated 1,100,000 shares.

Trading was fast at the start but soon slowed. Prices leaned lower in the beginning and then edged off still more. Just before mid-day, the railroads perked up and rose above their lows. A few gains were registered, but the remainder of the market didn't follow that recovery bid.

Lower were U.S. Steel, Bethlehem Steel, Republic Steel, General Motors, Chrysler, Atlantic Coast Line, New York Central, Northern Pacific, Texas Co., Lion Oil, American Smelting, Kennecott Copper and Allied Chemical.

Canadian issues were mixed. Hiram Walker was up ½, and Distillers-Seagrams gained ⅛. Canadian Pacific fell ¼, McIntyre dropped ½, Dome Mines and International Nickel both remained unchanged.

Toronto Loss Checked Late

TORONTO, April 30 (CP)—Slightly firmer support today toward the stock market's close checked a ragged decline.

Moderate support recovered some oil losses as the session progressed and held industrials, golds and metals to moderate losses.

Papers posted a scattered list of fractional losses to form industrials' weakest section. Agricultures, constructions and textiles also slipped.

But utilities, steels, refining oils, banks, manufacturing companies and miscellaneous issues held gains and losses in balance. Liquors and retail stores were firm.

Industrial dealings remained in selected leading issues and few oils, metals or golds attracted speculative interest. Volume for the session was about 2,400,000 shares.

Western oils showed a broad list of declines. Leading issues posted losses ranging to about 50 cents but most issues showed penny changes.

Montreal Decline

MONTREAL, April 30 (CP)—Stock exchange and curb market prices continued to decline near the close today.

With the exception of Dominion Glass which was down two points at 50 and McColl-Frontenac down a point to 35¼, changes were fractional.

Senior metals led the downturn, while carriers, senior oils, papers and miscellaneous industrials eased slightly.

Beverages and banks posted small gains while utilities and steels were mixed.

Mines and western oils lost as much as 25 cents in active trading.

Vancouver Slips

VANCOUVER, April 30.—Noon close: Trading was sluggish on the Vancouver Stock Exchange in the early session today and all sections of the market were slightly lower at the close.

Leading western oils received strong support in mid-session which checked a slow decline but faded towards the finish. Base metal leaders also slipped. Pacific Nickel traded around 49, off a couple of points. Industrials shaded downward.

London Firm

LONDON, April 30 (Reuters).—The start of the new trading period brought little new business to the stock exchange today.

Major movements were again in foreign bonds. Japanese finished slightly lower on the day. Germans were patchy. The potash issues lost about two points on bearish press comment.

Government securities finished dull and widely one-eighth lower following news that a large block of a new Tanganyika loan had been placed in London.

Industrials were mainly quiet. Textiles showed gains up to six pence. Heavy engineerings gave ground.

Oils closed small fractions harder, though the undertone was sensitive to the United States oil workers' strike.

LONDON, April 30 (AP)—Stock closings: Babcock & Wilcox 66s 3d, Boots Pure Drug 20s 3d, Canadian Pacific $65, Central Mining £1 23/32, Consolidated Gold Fields 40s, Courtaulds 38s ½d, Hudson's Bay Co. 203s 8d, Imperial Chemical 43s ½d, Imperial Tobacco 83s 9d, Metal Box 46s 9d, Mexican Eagle 22s, Rand Mines 91s 3d.

Bonds—British 2½ per cent Consols £60, British 3½ per cent War Loans £77 9/16, British Fundings 4s 1960-1990 £97.

TODAY'S STOCK QUOTATIONS

By James Richardson & Sons, T. R. Burns & Co. Ltd., Hagar Investment Ltd., A. E. Ames & Co., Investment Dealers' Assn., H. A. Humber Ltd.

TORONTO OILS

Sales		High	Low	Close
26100	Acme Oil & Gas	46	41	41
1780	Admiral Oil	52½	50	50
6700	Ajax Pete	173	168	168
9100	Albermont	291	285	290
1550	A P Cons	61	58	58
26550	American Leduc			11
4000	Anchor Pete	28	25½	28
2125	Anglo Canadian	790	770	775
4600	Anson Pete	87	82	82
8100	Asher Oil	172	167	172
1505	Britalta	675	650	650
630	Calgary & Edmon	14	13¾	13¾
2600	Calmont	180	177	177
5200	Calnorth	73	72	72
5000	Calvan Cons	750	740	740
1700	Canada Southern	12½	12	12
2000	Canadian Atlan	680	675	675
175	Canadian Oil	26½	26	26
2600	Canadian Willis	430	410	410
6725	Central Leduc	370	350	360
9800	Charter Oils	194	185	190
700	Commonwealth			430
14050	Cons Allanbee	165	164	165
795	Cons Cordasun	155	151	152
15800	Decalta	42	40	40
500	Del Rio			140
3400	Devon Leduc	295	285	295
500	Dragon	112	110	112
45900	Duvex	87	83	85
5000	East Crest	20½	20	20
18600	Fargo Oil	210	206	208
3780	Federated Pete	11⅝	10½	11⅝
10600	Gas Exploration	155	150	150
400	General Pete	10½	10	10
400	General Pete A	960	950	960
255	Gridoil	25	24	24
6600	Harmon	325	315	315
31400	High Crest	71½	68	68
1100	Highwood Sarcee	51	50	51
1085	Home Oil	14¼	14	14⅛
125	Husky			975
13600	Hycharger Oil	36½	35	36½
10800	Jet Oils	73	71	71
1700	Jupiter Oils	410	385	390
7900	Kroy Oils	262	250	255
4000	Leduc Cons	78	76	77
12200	Long Island Pete	43	41½	41½
7000	McDougall Segur	38	37	37
35700	McIvor Drilling	52	40	42
2000	Model Oil	235	230	233
600	National Pete	299	297	299
4900	New British Dm	375	365	370
3600	New Pacalta	16	15	15
800	North Canadian	330	320	330
6500	Oil Selections	13½	12½	12½
5000	Okalta Oils	440	430	435
5750	Pan Western	93	90	92
28750	Petrol O. & G	122	113	122
3050	Punch Pete	169	156	165
7950	Redwater Pic	50	48	49
10704	Reef Pete	39	37	38
3100	Roxana	31	30	31
60	Royalite	18½	18¼	18¼
1200	Sapphire	390	380	390
8050	Scurry Oils	430	415	420
1300	Security Freehold	245	235	235
5710	Selburn	450	420	435
6000	South Brazeau	13	12½	13
9900	Spooner	51	50	50
26707	Sweetgrass	143	136	138
47000	Tower Pete	48	55	48
1268	Trans Empire	575	565	570
1340	Trans Mountain	16¼	16⅝	16⅝
2500	Trend Pete	68	66	66
5985	Triad Oil	300	285	290
1500	Vulcan Oil	80	76	77
175	United Oil			23¾
10362	Western Homes	269	258	262
1510	Western Lease	755	750	750
13950	Wilrich Pete			190
1700	Yankee Canuck	38	37	37

TORONTO MINES

Amn Y K	56	60
Ankeno	32	35
Barvue	510	525
Cassiar	420	435
Akaitcho	150	165
Anacon	280	295
Ascot Metals	240	245
Aubelle	9	10
Aumaque	19	20
Aunor	310	325
Barnat	108	112
Barymin	100	105
Base Metals	50	54
Bevcourt	116	124
Bobjo	28	30
Bralorne	600	620
Broulan	176	180
Buff Addison	17	18
Buff Ankerite	100	110
Bulolo	730	765
Cmpbl Rd Lk	600	610
Cdn Malartic	60	65
Castle Treth	310	325
Cntrl Patricia	76	80
Chmcl Rsrch	117	119
Chesterville	32	37
Cblt Ld Slvr	65	71
Cchnr Wllns	160	165
Colomac	4	5
Conwest	400	410
Croinor	35	39
Discovery Y K	53	57
Dome Mines	19	19⅛
Donalda	42	45
East Malartic	230	235
East Sullivan	800	810
Elder	65	69
Eldona	22	25
Estella	142	148
Eureka	216	220
Falconbridge	12¾	13
Frobisher	745	760
Gnt Yllwknf	10	10½
Gods Lake	55	58
Gldn Manitou	600	610
Harricana	12	13
Hardrock	13	14
Hasaga	29	33
Hollinger	14	14¼
Hosco	5	6
Hdsn By Mng	53½	55
Indian Lake	4	5
Inspiration	36	40
Joliet Quebec	49¼	52
Kerr Addison	18½	19
Kirkland Lake	80	85
Labrador	10	10¼
Lake Dufault	112	117
Lake Osu	24	28
Lake Wasa	35	38
Lamaque	575	610
Lavalie	12	14
Lakeshore	12½	11¾
Leitch Gold	110	116
Little Lng Lc	70	75
Lingman Lake	21	24
Louvicourt	27	30
Lynx Yllwknf	14	17
Macassa	199	205
Mdsn Rd Lk	186	192
Makeno	102	106
Mcd Ccksht	285	290
Mlrtc Gldflds	186	190
McDonald	114	118
McIntyre	72¾	73½
McKnz Rd Lk	42	45
Mng Crprtn	15½	16
Moneta	42	46
Negus	60	65
New Calumet	225	230
Nw Dickensn	214	218
New Jason	8	10
New Lund	135	140
Nipissing	230	255
Nisto	16	18
Noranda	74½	75
Normetals	490	505
O'Brien Gold	120	130
Osisko Lake	84	90
Pamour Porc	84	90
Paymaster	65	70
Perron Gold	62	70
Pickle Crow	170	175
Powell Rouyn	80	90
Preston	140	142
Quebec Mantu	240	250
Quemont	21	21½
San Antonio	250	260
Senator	17	20
Sheep Creek	160	165
Shrtt Gordon	420	425
Silanco	44	47
Sigma	750	800
Silver Miller	160	165
Silver Std	240	255
Sisco Gold	60	64
Sladen Malrtic	41	44
Strrtt Olsen	41	45
Steeprock	700	710
Sullivan	300	310
Sylvanite	152	155
Teck Hughes	240	250
Toburn	52	56
Trns Cnt Rs	54	60
Upper Canada	180	185
United Kn Hil	10½	11
Ventures	17	17½
Waite Amulet	11¾	12
Wrght Hrgrvs	260	270
Yllwknf Bear	184	190
Yale L & Z	58	61
Yukeno	104	110
UNLISTED	Bid	Asked
Amax	90	100
August Por	9	12
Aurora	49	53
Beacon	11	15
Bi Ore	4	6
Can Superior	15½	16½
Cent Manitoba	10	13
Comstock K	29	32
Captain	2	5
Empire	63	70
Goldfields U	110	120
Horne Fault	23	26
Kamlac	16	19
Lasalle	2	4
Lingnora	7	10
Lun Echo	6	10
Midland	19	21
Mindus	83	88
Mt Keno	29	33
Nesbitt Lab	330	350
Norbeau	100	125
Oklend	4	7
Ordala	3	5
Pascalis	15	20
Payne	8	11
Radiore	51	56
Rand Mal	12	15
Salmita	55	60
Vauze Dufault	5	8
Vermilion Con	18	20
Walcora (new)	16	20
West Amulet		26
Yukore		30

MONTREAL-TORONTO INDUSTRIALS

CLOSING PRICES

	Bid	Asked
Abitibi com	14¼	14⅜
Do pfd	25	25¼
Acadia Atl	5¾	6
Do A	16½	17
Do pfd		98
Agnew-Surp	8½	10
Algoma Steel	45	45¾
Aluminium	98½	99
Do pfd	23½	24
Argus Corp	12	12¼
Do pfd	77½	85½
Ashd Hdwe A	12	14
Do B	16¾	16½
Atlas Steel	22½	23
Bathurst A	42½	43½
Do B		25
Beatty Bros	7½	7⅝
Bell Tele	35	35¼
Blue Ribbon		23
Brant Cord A	16	16¼
Do B		11
Brazil Trac	10⅜	10½
BA Oil	21⅛	21¼
BCE 4% pfd	77½	78½
Do 4¾% pfd	88½	89
BC For Prod	5⅞	6⅛
BC Packers A	16	17
Do B	13	14
BC Power A	30¼	30¾
Do B		6¼
Bruck Mills A	18	
Do B	7⅜	8⅛
Building Prod	30½	31½
Burling Stl	19½	22½
Burns & Co A		40
Do B	27	28
Burrd Drydk A	7½	8
Can Cement	63½	66½
Do pfd	25½	26
Can Iron Fnds	19¼	20
Can Malting	48¼	48½
Can North Pow	9½	10
Can Packers A	33	35
Do B	26	27
Can Perman	43	46½
Can Steam	56	
Do pfd	46	47
CW & C A	170½	
Do B	89	89½
Can Brew	16¾	17
Can Canners	30	30¼
Can C & Fdy	12¼	13
Do A	15½	16
Can Celan	38½	39
Do $1.75 pfd	33	
Do $1.00 pfd	19½	20
Can Dr & Dck	47	48
	Bid	Asked
Cdn Gen Elec	398	410
Cdn Loco	20¼	22
Cdn Oil	26	26½
CPR	34⅝	34⅞
Cdn Vickers	14	15
Cdn West Lbr	11	
Chatco Steel		6⅞
Chatco Steel p	6	6½
Cockshutt Pl	14½	15¾
Cons M & S	32¾	33
Con Paper	31½	32
Consum Gas	12½	12¾
Corby's A	8½	8¾
Do B	9	9¼
Cosmos Imp	28	28½
Craig Bit	4¾	5
Davis Lther A	13	14
Do B	5¼	6
Distillers-Seag	21¾	22
Dom Bridge	75	76
Dm Fnd & Stl	12⅝	12¾
Do pfd	97½	98
Dom Glass		55
Dom Magnes	10½	11
Dm Stl & Cl B	16¾	16⅞
Dom Stores	10¾	11
Dom Tar & Ch	38	38½
Do pfd	19	19½
Dom Textile	10⅜	10¾
Dom Woollens	5	5¼
Eddy Paper A	21½	23
Electric Boat	29	29¾
T H Estabks p	18¼	19
Famous Plays	16⅝	17
Fanny Farmer	24⅝	
Federal Grain	12⅝	12¾
Fleet Mfg	150	165
Ford of Cda A	56	56¾
Fraser Co pfd	99	103
Gatineau Pwr	16½	17
Do 5% pfd	97	98
Gen Steel Wrs	15¼	15¾
Do pfd	98	99
Goodyear Tire	95	
Do pfd	48	48½
Grt Lks Paper	16½	16¾
Grt Lks A pfd	48	49
Grt Wt Coal A	11	11¼
Do B	11	11⅝
Gyp Lt & Ala	30½	30¾
Hmltn Bridge	18	
Imperial Oil	35¼	35½
Imprl Tobacco	9¾	10
Do 4% pfd	22	
Indust Acptnc	40½	41
Inter Bronze		8
Inter Metals A	37	37½
Inter Nickel	40	41
Inter Paper	42⅝	42¾
Inter Pete	31½	32¼
Inter Utilities	26	26½
Kelvinator	14	
Labatts	17	17⅜
Lake of Woods	33½	34
Lang	10	
Laura Secord	12½	13¾
Loblaw A		32
McMillan B	17¾	18
Mailman Corp	14	16
Maple Leaf Mlg	7	
Massey-Harris	10	10⅝
Maxwell	6	
McColl Frntnc	35½	
Do pfd	92	94
M & O Paper	21¾	22¼
Rbt Mitchell	29½	30
Molson's A	21¼	
Do B	20	22
Montreal Loco	15½	15¾
Moore Corp	22½	23
National Brew	13	13½
Nat Drug	8	9
Do pfd	9¼	11
Natl Steel Car	24¾	25
Niagara WW	31½	
Ogilvie Flour	24	25
Ontario Steel	15	17
Orange Crush	350	390
Page Hersey	66½	67
Penmans	46⅞	
Powell River	20¼	22
Power Corp	30	
Press Metals	12⅞	13½
Price Bros	26	26½
Purity Flour	7	
Rvrsde Slk B	10	15
Russell Indus	20	20½
St Law Corp	35	36
Shwngn com	39⅝	39¾
Shea's Brw B	28	28½
Sick's Brw com	18¾	19
Do VT		18½
Simpson's	35	37
Southam Co	16⅞	18
Stl of Canada	29½	29¾
United Corp A	20	20½
United Steel	10¼	10½
Hiram Walker	42½	42¾
West Cda Brw	16	17
West Grocers		45
Do A		33
George Weston	20	21
Do pfd	91	94
BANKS		
Montreal	26¼	27¼
Nova Scotia	35½	35¾
Toronto	37½	38
Commerce	24	24½
Dominion	26¼	27
Imperial		30¼
Royal	27	27½
UNLISTED	Bid	Asked
Anglo C Tel A	9½	10½
Do pfd		
BC Sugar	98	100½
BC Tel pfd	109	
Do pfd 4¾	92	95
Do com	32	32¼
Calgary P pfd	94	97
Can Util pfd	97	99½
CW Nat Gas	75	
Do pfd	16⅝	17⅝
Cunn Drg pfd	50	52
Dover Indust	7¾	8¾
Growers W	155	
Neon Products	50	52
Power Corp	108	110
Peller Brew	125	
Do pfd $25	11½	
Howard Smith	41½	43
Safeway Can	95	
Simpson's	94½	95½
U Steel P pfd	24½	

VANCOUVER—NOON

OILS	Bid	Asked
Anaconda Oil	21	23½
Anglo-Candn	770	800
AP Con	58	60
Atlantic Oil	640	690
Britalta Pete	650	675
British Domn	360	
C & E Corpn	13¼	14
Calmont	175	178
Calnorth	70	75
Calvan Cons	725	775
Cent Leduc	350	365
Charter Oil	186	195
Commoil	385	
Contintal Oil	266	268
Dalhousie	36	42
Decalta	40	
Del Rio	260	270
Fedrtd Petro	11½	
General Petro	9¾	
Do A	9½	
Hargal Oil	14	14½
Highd Sarcee	48	
Home Oil		15
McDoug Segur	31	38
Mercury	28	30
Mill City	80	84
Model Oil	225	240
Okalta	435	450
Pacific Pete	12½	13½
Royal Canadn	23	
Royalite	18	19
Share Oil	16½	19½
Spooner Oils	49	
Sunset Oils	42	
Superior Oils	550	590
Vanalta		63
Vulcan	76	
York Oil	43	45
MINES		
American Ctd	25	26
Bralorne	600	625
B R X (1935)	3½	4¾
Canusa Caribou	6½	7¼
Caribou Gold		135
Congress	6	7
Cronin Babine	43	44
Estella		140
Giant Mascot	99	99½
Golconda	20	
Grandview	40	
Hamil	20	
High Belle	73	75
Indian		19
Inter C & C	96	100
Island Mount		50
K B Metals	23	25
Kootenay B		59
Mackeno		105
McG Creek	49	51
P E Gold	7½	
Pacific Nickel	48	50
Pioneer Gold	227	230
Premier Brdr	26	28
Privateer	8½	9
Quatsino Cpr	46	50
Red Hawk	4¼	4½
Reeves McD		450
Reno Gold	6	
Sheep Creek	160	170
Silbak Premier	58	60
Silvan Con	109	110
Silver Ridge		38
Taku River	8	
Utica	2¼	3
Wellington		2½
West Explor	105	115
West Uran	365	375
INDUSTRIALS		
Alberta Dist	200	
Do V T		200
B C F Prdcts	6	
B C Turf	40	50
Burrd Dydk A		7½
Can Collieries	410	
C W Lumber	785	800
Cap Estates	16½	
Coast Brew	380	385
Interior Brew	415	425
MacMillan B	17½	18
P C Terminals		105
Powell River	21	22
West Paper A		11
Do B	10	11

NEW YORK

	Close
Allied Chemicals	68⅞
American Can	125
American Tobacco	56⅝
American Smelter	40¾
American Tel & Tel	154
American Gas & Elec	59
Anaconda Copper	43¼
Atchison Topeka	80¼
Amer Home Products	36
Atlantic Coast Line	95¼
B & O Railway	21⅞
Beth Steel	47⅛
Columbia Gas	15
CPR	35½
C & O Railway	35
Chrysler	73⅛
Con Edison	34½
Corn Products	68
Detroit Edison	23¼
Dupont	80⅝
Delaware & Hudson	48⅝
Eastman Kodak	43
Erie RR	21⅝
General Foods	43
Goodyear Tire	40¾
General Electric	57
General Motors	53⅝
Great Northern	49⅝
Gul Oil	50⅞
Houston L & P	18½
Int Harvester	32
Int. T & T	16½
Int Nickel	41⅞
Johns-Manville	68⅝
Kennecott Copper	71¾
Loews Theatre	15⅞
Natl Distillers	25⅝
New York Central	18⅞
Norfolk Western	48⅝
Northern Pacific	73⅝
Ohio Oil	55⅞
Pac Gas Elec	33⅝
Phila Elec	29½
Penn Railway	18¾
Pepsi Cola	10
Procter Gamble	64
Pub Svg NJ	25½
Radio	25⅜
Republic Steel	39
Schenley Distillers	25⅛
Standard Calif	54½
Standard Oil NJ	74½
Sears Roebuck	52⅝
Sinclair Oil	42
Socony	36½
Southern Pacific	71⅝
Sou Cal Edison	34¼
Southern Railway	55¼
Texas Corp	55
Union Carbide	57⅝
Union Pacific	111½
United Aircraft	28½
US Steel	38
Westinghouse Electric	35¾
Woolworth	43¾

CANADIAN BONDS

Dominion of Canada—			Bid	Asked
VL 2	3	1954	100.70	101.45
VL 3	3	1956	99.65	100.40
VL 4	3	1957	98¼	99¼
VL 5	3	1959	97¼	98¼
VL 6	3	1960	96½	97½
VL 7	3	1962	95¼	96
VL 8	3	1963	94⅝	95¼
VL 9	3	1966	94	94½
	3¼	1966	96⅝	97⅝
	3	Prep.	88	89½
	2¾	1968	90⅝	91¼
CNR	2¾	1967	89¼	90¼
Do	2½	1971	89¼	
Do	3	1959	96	97¼
Do	3	1966	92½	94
Do	5	1964	102¾	103¾
Provincial Securities—				
BC	2¾	1968	84½	
Do	3	1960	90½	94½
Do	3	1964	89	93½
Do	3	1969	87	
Sask	3	1963	89	
Do	3¼	1962	92½	95½
Do	4	1960	98½	
Do	3¾	1965	95½	
Man	2¾	1966	85	
Do	3	1965	87	
Do	5½	1958	106½	
Ont	4	1961	100¼	101¾
Que	3	1965	90½	92½
NB	3½	1965	87½	89½
NS	3	1967	86½	88½
Municipal Securities—				
Van	3½	1964	86	
Do	3¾	1970	87	91
Do	4	1958	97½	100
Do	5	1965	100½	104

Steel Supplies Set Two Weeks

By BURKE CAHILL, Times Business Editor

The steel strike in the United States has already hit stock markets hard and will reach over into this country to disrupt many production programs.

Last year the U.S. turned out over 100,000,000 tons of steel, against 4,000,000 tons produced in Canada. The bulk of this country's steel requirements must still come from the U.S. The big question now is how long the steel shutdown will continue. About 1,000,000 tons of steel were lost in the first shutdown two weeks ago when furnaces were banked and plants in the U.S. closed.

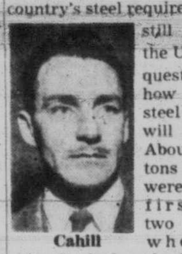

Cahill

Officials in the steel industry estimate that the economy could stand a two-week stoppage of steel output, but not much more.

SUPPLIES EASIER

In the past several months, the steel supply situation has eased substantially. Business inventories, 8,000,000 tons in 1950, are now estimated near 16,000,000 to 17,000,000 tons. At the prevailing rate of production, about 2,000,000 tons a week, Britain's 1,000,000 tons could still be shipped and supplies to Canada could be maintained. Beyond that, the entire industrial production of the country must be cut back.

However, there is hope of a settlement within the two next weeks. The leaders of the steel industry know that they will have to grant some increases, as recommended by the U.S. wage board. These increases will have to be retroactive.

But the price relief to the industry, a hike of $5 a ton, can only be obtained in the future. Therefore, the longer the industry holds out against the wage demands, the greater the overall financial losses to the steel companies.

CANADA STEEL

At the annual meeting of the Steel Company of Canada, held Tuesday in Toronto, H. G. Hilton, president, reported that production had continued to gain in the first quarter of this year. Output of steel climbed ahead of any similar period in the company's history, he said.

"There are growing indications that the supply of steel is catching up with demand and that a return to more competitive conditions may be expected in the not too distant future," Mr. Hilton added.

This adds up to indications of a fair steel supply situation in Canada at the moment, too. So even though Canada normally uses about 8,000,000 tons a year, while producing 4,000,000 tons of steel, the improved supply conditions on both sides of the American border make it seem likely that it will take about two weeks for the real pinch on steel supplies to be felt.

Meanwhile, now that the U.S. courts have killed the dangerous precedent set by the president's steel seizure, there is hope for direct settlement between the industry and the steel workers before serious disruption of production occurs.

* * *

Officers and directors of Anglo-Canadian Pulp & Paper Mills were re-elected at the annual meeting of the company, it was announced today. The new president is E. M. Little, who also heads Gaspesia Sulphite Company Limited, a subsidiary.

Annual report of the company, showing net profit of $4,246,134 for 1951 compared with $3,014,251 for the previous year, was approved. Revenue per share was $4.04 compared with $2.87 in 1950.

* * *

Powell River Company Limited will pay a quarterly dividend of 25 cents a share, it was announced at the annual meeting by president Harold S. Foley. The dividend will be payable to shareholders of record June 14.

Mr. Foley said decision as to an extra dividend has been deferred until later in the year.

* * *

Home Oil Company Ltd. continues to be an independent company directed in Western Canada.

Major James R. Lowery, chairman, told the annual meeting in Calgary that if there were any control by one big company he would not be on the board. Rumors that control had been acquired by another company were ended when Major Lowery produced enough proxies to maintain his policy that the company should remain an independent, progressive entity for development of western oil resources, directed in the west.

The board as elected comprises business men all resident in the four western provinces, seven of the nine being Albertans and four of the nine being presidents of large operating oil companies.

* * *

CALGARY, April 30 (CP)—Trade was a little more active on the Calgary livestock market today, though prices were uneven. On offer were 1,740 head, of which 1,300 were holdovers.

Dividends

Canadian Dredge and Dock, 85 cents (semi annual) payable June 12; record May 12; xd May 11.
Eddy Paper Co "A", 25 cents payable June 15; record May 16; xd May 15.
Loblaw Groceteria "A" and "B", 25 cents plus 12½ cents extra payable June 2; record May 6; xd May 3.
Ford Motor "A", 50 cents, "B" 50 cents payable June 6; record May 9; xd May 8.
Shawinigan Water and Power, series "A" 4 per cent preferred 50 cents; Series "B" 56¼ cents payable July 2; record June 2; xd May 30.

City Egg Prices

Producer—	
Grade A Large	35c
Grade A Medium	33c
Grade A Small	31c
Grade B	28c
Wholesale—	
Grade A Large	46c-47c
Grade A Medium	44c-45c
Grade A Small	42c-43c
Grade B	39c-40c

CALGARY OILS—NOON

	Bid	Asked
Admiral	51	52
A P Cons		54
Amer Leduc	100	110
Anaconda	23	23½
Barons	34½	38
Calmont	175	190
Calnorth	70	83
New Cont		272
East Crest	21	23
Emjay	14	15
Fortune	65	80
Freehold	10½	10¾
Grease Creek	12	13
Hanna	22	23
Hargal	14	15
Highwood		52
Jump Pound	65	68
Led Calmar	98	
Led Cons		83
Long Isle	42	45
Matlo		56
McD Segur	36	38
Mercury	31	32
Mill City	80	90
Model		240
New Br Dom	350	
New Ranch		20
North Contl	16¼	17
Nth Extens		28
Reality	35	35½
Renfrew	27½	28
Richfield	24	25
Roxana	30	33
Royal Can	24	25
Sec Freehold	240	260
Select Oils	63	65
Share Oils	18	
Spooner	50	52
Trans Emp	575	625
United		225
Vulcan	75	85
Warner	17	18
Transfield	28	29
Wagner	60	61½

"PROTECTION AGAINST INFLATION"
Ask your Investment Dealer for the above folder and prospectus of

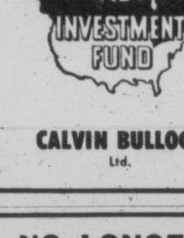

CALVIN BULLOCK Ltd.

HOME OIL COMPANY LIMITED
Dividend Notice

NOTICE is hereby given that a dividend of Twenty-Five Cents (25c) per share has been declared on the outstanding capital stock of the Company, payable in Canadian funds, on the 16th day of June, 1952, to shareholders of record at the close of business on the 15th day of May, 1952.

By Order of the Board,
J. W. HAMILTON,
Secretary.

Calgary, Alberta,
April 25th, 1952.

CLASSIFIED ADS DON'T COST—THEY PAY

NO LONGER SHACKLED to a SHEEP

. . . no longer do you have to depend on the wool of a sheep to bring you a fine cover for your new Chesterfield, because

NYLON

fabrics are here . . . NOW AT HUMBER'S. SO VERY HANDSOME . . . durable, sparkling and beautiful. SO LONG LASTING . . . stay new & lovely looking indefinitely . . . are crush resistant so they won't "flatten out" . . . EASY LIVING . . . dirt doesn't penetrate . . . most spots can be removed with luke warm water & a mild soap. Nylon is so strong you needn't be afraid to rub, and to top it all Nylon fabrics are mothproof.

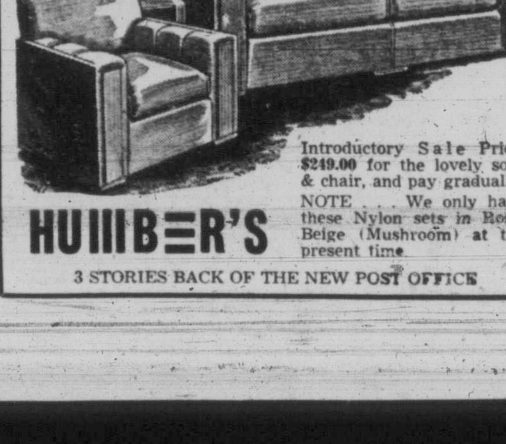

Introductory Sale Price, $249.00 for the lovely sofa & chair, and pay gradually. NOTE . . . We only have these Nylon sets in Rose-Beige (Mushroom) at the present time.

HUMBER'S

3 STORIES BACK OF THE NEW POST OFFICE

$ EXCHANGE

NEW YORK, April 30 (CP)—The Canadian dollar was unchanged at a premium of 2 1/32 per cent in terms of United States funds in foreign exchange dealings today. The pound sterling was down 1/16 of a cent at $2.80 15/16.

MONTREAL, April 30 (CP)—The United States dollar today opened at a discount of 2 per cent in terms of Canadian funds, unchanged from Tuesday's close. That is, it took $0.98 Canadian to buy $1 American.

The pound sterling was $2.75¾, down ⅛ from Tuesday.

GRAIN

WINNIPEG

WINNIPEG, April 30 (CP).—Most coarse grain future prices showed an irregular trend today on the Winnipeg Grain Exchange.

	Open	High	Low	Close
Oats—				
May	80¼	80⅝	79¾	80¼
July	77½	77⅞	77½	77½
Oct.	78	78⅛	77⅞	77⅞
Rye—				
May	180¼	182	180⅛	180⅞
July	181½	183⅝	181½	182½
Oct	178	179⅝	177½	178⅞
Barley—				
May	116¼	117	115¾	116⅝
July	114⅝	114⅞	114⅛	114⅝
Oct.	114¼	114¾	114¼	114½
Flax—				
May	355	359	354	355
July	359	363	358	359
Oct.	358	362½	358	359

CASH GRAIN

Oats—No. 2 C.W., 83¾.
Barley—No. 2 C.W., 117⅜.
Rye—No. 2 C.W., 180¾; track, 180¾.
Flax—No. 2 C.W., 350; track, 355.

CHICAGO

	Open	High	Low	Close
Wheat—				
May	242⅝	243¼	240⅞	241
July	235¾	236½	234	234⅝
Sept.	237¼	238	236	236
Corn—				
May	178½	179¼	178	178¼
July	181	181⅞	178	178⅛
Sept.	178½	178⅝	175¼	176
Oats—				
May	77½	78¼	76½	76½
July	77⅛	77⅝	76⅛	76⅛
Sept.	78	78½	77½	77¼
Rye—				
May	194¾	195⅞	193½	194
July	193	193⅜	190¾	191
Sept.	181¾	182½	180¼	180¼

C.N.R. Traffic Volume Up

OTTAWA, April 29 (CP)—The Canadian National Railways looks for about the same traffic volume in 1952 as its record 1951 figure, president Donald Gordon today told the commons' special railway committee.

Mr. Gordon was giving evidence as the committee concluded a two-day annual study of the government-owned system's 1951 operations and its budget for the current year. The committee approved the reports of the C.N.R. and the Canadian National (West Indies) Steamships, Ltd.

The 1951 budget, showing all-time peak operating revenues of $663,000,000 and operating expenses of $613,000,000, forecast an overall deficit of $18,025,000 after interest charges.

A. E. Ames & Co.
Limited
Investment Securities
Royal Trust Building • 612 View Street, Victoria, B.C.
Telephone: E 4171
TORONTO MONTREAL WINNIPEG VANCOUVER NEW YORK LONDON, ENG.

BONDS STOCKS GRAIN
Established 1857
COMPLETE QUOTATIONS AND STATISTICAL SERVICE
JAMES RICHARDSON & SONS
Government at View Telephone Garden 1138

They're waiting for LORD CALVERT

You'll find that people who know Canada's most famous places to dine call for Canada's most distinguished whisky . . . Lord Calvert. For superb quality . . . and the smoothest highball you've ever tasted . . . *always call for Lord Calvert!*

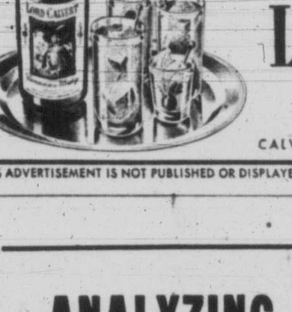

LORD CALVERT
Canadian Whisky
CALVERT DISTILLERS LIMITED, AMHERSTBURG, ONT.

THIS ADVERTISEMENT IS NOT PUBLISHED OR DISPLAYED BY THE LIQUOR CONTROL BOARD OR BY THE GOVERNMENT OF BRITISH COLUMBIA

ANALYZING THE
TAXATION FEATURES
OF YOUR BUSINESS

A CHARTERED ACCOUNTANT CAN HELP YOU BY:

1. Advising you on details of recent changes in rates and regulations which may affect your business.
2. Calculating the maximum depreciation and other write-off benefits available for tax purposes.
3. Advising you on the legislation which enables your Company to distribute to shareholders profits accumulated to the end of the 1949 business year.
4. Preparing your Company's income tax returns, filing them within the required six months after the end of your business year, and dealing on your behalf with the Income Tax Department at the time the returns are checked.

Consult a CHARTERED ACCOUNTANT
his advice can result in substantial Savings

He is a man who trained for five years (less if a University graduate) under the direction of a C.A., gaining practical experience and knowledge through intimate contact with a wide variety of businesses. During this period he studied extensively, gaining his charter after passing a series of rigid examinations set by a Dominion-wide Board of Examiners.

The Institute of
CHARTERED ACCOUNTANTS OF BRITISH COLUMBIA

FASTER RESULTS LOWER COST

TELEPHONE BEACON 3131

TIMES WANT ADS SERVE YOU BETTER

Victoria Daily Times

Published every afternoon except Sunday by Times Publishers Ltd., 2631 Douglas Street, Victoria, B.C.

Subscription rates: Daily by carrier (city), $1.50 per month. Daily by carrier (suburban and all other) $1.25 per month. Single copy sales price, 7 cents daily, 10 cents Saturday. Mail rates: Wherever carrier service is maintained in suburban and all other: $1.25 per month. Canada, Great Britain, Yukon Territory: one year, $13.00; six months, $7.00; three months, $3.50; less than three months, $1.25 per month. Saturday (Week-end Edition), one year, $5.00; United States, $1.25 per month. Other foreign countries, $2.00 per month.

Authorized as second-class mail, Post Office Department, Ottawa.

CLASSIFIED RATES

14c per line per day; 36c per line per three days; 66c per line for six days; $2.08 per line for one month (26 days). Above rates apply to consecutive insertions only. Contract rates on application. Minimum advertisement two lines.

Birth Notices, $1.00 per insertion.

Deaths, Funeral Notices not exceeding 12 lines, $1.50 first insertion and $1.00 subsequent insertions. Each additional line 14c daily.

Marriages, In Memoriam Notices, Cards of Thanks not exceeding 12 lines, $1.50 per insertion. Each additional line 14c daily.

TERMS OF PUBLICATION

The Victoria Press Ltd. shall not be liable for non-insertion of any advertisement beyond the amount paid for such advertisement.

All claims of error in publication shall be made within 12 hours thereafter and if not so made shall not be considered. No claim will be allowed for more than one incorrect insertion, nor for errors not affecting the value of the advertisement.

In the event of an error occurring, the liability of the Victoria Daily Times shall not exceed the charge for the space actually occupied by the item in question.

Representatives: United States: Conklin and Woodward, Inc. Eastern Canada: Tom Dwan, Room 505, 77 York Street, Toronto, Ont. Great Britain: Clougher Corporation Ltd., 26 Craven Street, London, W.C. 2.

Replies to private box numbers may only be obtained from the downtown office of Victoria Press Ltd. at 1215 Broad Street.

VITAL STATISTICS

1 BIRTHS

BUTCHART—Born to Mr. and Mrs. Norman Butchart, No. 19, 800 Topaz Avenue, Victoria, B.C., on April 29, 1952, at St. Joseph's Hospital, a son, 7 lbs. 9 ozs., a brother for Terry.

GILLETTE—Born to Mr. and Mrs. Gerald Gillette (nee Verna Summerville), 1510 Belcher Avenue, Victoria, B.C., on April 28, 1952, at St. Joseph's Hospital, a son. (Brighton Ensign, Ontario, please copy.)

POWELL—Born to Mr. and R. E. Powell, 142 Beechwood Avenue, at Royal Jubilee Hospital, on April 27, 1952, twin sons, Jimmy and Johnny.

STELCK—Born to Mr. and Mrs. Leonard Stelck, 2806 Murray Drive, on April 29, at the Royal Jubilee Hospital, a son, Douglas Arthur. 9 lbs. 14 ozs.

3 MARRIAGES

BRINKMAN-GIARDIN—Mr. and Mrs. Giovanni Giardin of Victoria wish to announce the marriage of their daughter, Rosa (Tina), to William Joseph Brinkman, son of J. C. Brinkman and Mrs. M. Kellett, Victoria. The marriage took place April 26, 1952, at St. James Anglican Church, Rev. Canon W. Cooper officiated.

SIMISTER-PEARN — Mr. and Mrs. P. Fearn, of 3375 Upper Terrace, wish to announce the marriage of their daughter, Madeleine, to Capt. Jack Fraser Simister, son of the late Mr. and Mrs. John Simister, Toronto. The marriage took place April 28, 1952, at St. Luke's Church, Canon F. Pike officiated.

4 DEATHS

DEARING—In Victoria, on April 29, 1952, Miss Gertrude Dearing of Central Saanich Road, daughter of the late Mr. and Mrs. John Dearing, pioneer residents of Saanich. She is survived by one sister, Miss Lillian Dearing, at the residence, Central Saanich Road. Two brothers, Ernest M. of Vancouver and Wilbur of Port Colborne, Ont. Funeral arrangements will be announced later by McCall Bros., Funeral Directors.

EASTWOOD—At the Royal Jubilee Hospital, on April 28, 1952, Annie Eastwood, aged 89, of 1054 Clare Street, widow of Frederick M. Eastwood, born in Nanaimo, B.C., and a resident of Victoria for 62 years. She leaves seven sons, Joseph in Victoria, William in Prince Rupert, B.C., Ernest, Roy, Clifford, Chester and Gordon, all in Victoria; three daughters, Mrs. Joseph (Rachel) Peterson, Mrs. Albert J. (Elsie) Cox and Mrs. William (Frances) Barrett, all in Victoria; also 19 grandchildren and 10 great-grandchildren. Her husband predeceased her 10 years ago. Funeral from Hayward's, B.C. Funeral Chapel on Thursday at 1:30 p.m. Ven. Archdeacon A. E. Nunns officiating. Cremation.

JOHN—At Rest Haven, on April 28, 1952, Edgar Franklin John, born in Saanich. He leaves his wife, Cora; two sisters, Mrs. Peace (Hazel) John of Victoria and Mrs. Floyd (Ella) Emmans of Redwood City, Calif. Funeral services from St. Mary's Church, Saanichton, on Thursday, afternoon, May 1, at 2:30 o'clock, Rev. Dr. E. H. Lee officiating. Interment in Shady Creek Cemetery, McCall Bros., Funeral Directors. (No flowers by request.)

FORBES—At the Veterans' Hospital, on April 29, 1952, Mr. John Forbes, aged 60 years. Born in Scotland and a resident of Victoria for the past four years; late residence, 1147 Newport Avenue, formerly of Toronto, Ont. A veteran of World War I and had been associated with the Department of Veterans Affairs at the Belmont Building, Victoria, and also of Toronto. Survived by his wife, Rose, at home; two sons, Ken and Gordon of Toronto, Ont., and two sisters. Funeral services will be held at the Sands Mortuary Ltd. Memorial Chapel of Chimes, on Friday, May 2, 1952, at 1:15 p.m. Padre Douglas Kendell officiating. Interment in the Veterans' Cemetery, Esquimalt, B.C.

5 CARDS OF THANKS

I wish to thank my many friends for their kind expressions of sympathy and beautiful floral offerings in my bereavement in the loss of a loving husband. My thanks also to the Rev. Lytel for his sympathy and understanding.—Charlotte Maben.

7 FUNERAL DIRECTORS

McCALL BROS
"The Floral Funeral Chapel"
New small or spacious chapel beautiful in appointment
1400 VANCOUVER ST GARDEN 2012

HAYWARD'S
B.C. Funeral Co. Ltd.
(ESTABLISHED 1867)
734 BROUGHTON ST Phone E MPIRE 3614

THOMSON FUNERAL HOME
Established 1911 Formerly of Winnipeg
Frank I. Thomson George P. Thomson
George A. Thomson Jack L. Irvine
1625 Quadra Street G 2612

CHAPLIN'S FUNERAL CHAPEL
Formerly "Curry's"
880 QUADRA STREET PHONE G 5512

SANDS MORTUARY LTD.
"The Memorial Chapel of Chimes"
EMPIRE 7511
QUADRA AT NORTH PARK

8 FLORISTS

DESIGNS FOR ALL OCCASIONS—Pollock Florists' 1315 Douglas G 5315

JUBILEE FLORIST NEAR JUBILEE HOSPITAL: all floral designs E mpire 9311

Brown's Victoria Nurseries
WE GROW OUR FLOWERS
618 View Street G arden 6612 3521

NORTH QUADRA FLORISTS
Artistic Designs Quality Flowers
3971 Quadra Empire 0221

8 FLORISTS

WOODWARD FLORISTS
Funeral Designs Fresh Cut Flowers
619 FORT STREET G ARDEN 5614

SWEETHEART FLORISTS
DAY, B 3331 — Night, B 3680

9 MONUMENTAL WORKS

STEWART MONUMENTAL WORKS LTD.
1401 May Street G 3432 Established 1896
Curbings, tablets, markers and monuments made to your own personal designs.

VICTORIA MONUMENT LIMITED
"Memorials of Distinction"
3091 DOUGLAS ST B ACON 5534

MORTIMER'S Monumental Works Ltd.
GORGE ROAD AT FOUNTAIN CIRCLE
Est. 1877 — Sole Agents on V.I. for "Rainbow Granites"
Monuments, Markers, Tablets, Curbings, Bronze Plaques, made to your own design if required. Also Marble, Granite and Stone prepared and supplied for Fireplaces, Foundations, Walls and Building Construction, etc.
Phone: Day E 6421 Night B 1869 or G 7411

10 ANNOUNCEMENTS

ARTS CENTRE GALLERY, 1040 MOSS Street. Annual meeting Wednesday, April 30, 8 p.m., at the gallery. Sunday, 4 p.m., April 27, Alison Walford, piano recital. Current exhibits: Lawren Harris, sketches and oils; Hokusai, Japanese brush drawings. Thursday, 2 p.m., Miss Kate F. Ede, L.A.B., on "Flower Arrangements." Friday, recordings concert, 12 noon. Lecture times, 2.30 and 8 p.m. Gallery hours: 1—5.30 p.m., Tuesday through Saturday and 2—5 p.m. Sunday.

THE ISLAND HALL HOTEL
Parksville, V.I., B.C.
Charming Inn, open year round, wonderfully situated on warm white sand beach and on main Island Highway. Rooms with or without baths. Some annex and cottage accommodation. All food is home cooked and meals, most favorably known on coast. Winter rates until end of June. Mrs. Mary Sutherland, Mrs. Eileen Allwood, Managers. Phone 46 Parksville or write for information.

OLD-TIME DANCE
Something new! The Rodeo Rascals will be at the beautiful Club Sirocco every Wednesday, commencing April 23, 9-12. Old-time and western swing. Admission 60c each. No escorts required.

CHEMICAL SPRAYING BRUSH AND weeds, lawns, ditches, fence rows, lots, etc. Guarantee kill willows, elms, alders, blackberry. Morning Glory, etc. CHARLES A. COWIE
B 1676 Res. E 1668

SIROCCO BALLROOM
SPACE AVAILABLE SUITABLE FOR merchandise display, club meetings, sales, conventions, banquets, wedding parties, concerts, dances. Reasonable rates. Empire 9221

MOTHER OVERSEAS?
Send a Box of Chocolates or Biscuits, from $1.50. Delivery made from England and you save postage.
ENGLISH SWEET SHOP
738 Yates B 3125

BOOKS COMPLETE THE CIRCLE OF A well-rounded life.
THE HAUNTED BOOKSHOP
845 Fort Street B 1427

TEA COSIES, $2.50. HAND WORKED crocheted, tatted, netted hankies $1.50 up. Needlecraft Shoppe, 244 Cook. E 5334.

MADE TO ORDER FOR YOUR SPRING ensemble, bags and belts in your choice of style. B.C. Craft House, 884 Fort.

SYMPHONY COMMITTEE'S RUMMAGE Sale, former Colonist office, Broad Street, April 30, 9 a.m.

PROFESSOR VILLE, DIVINE HEALER, 901 Richmond, seen by appointment. G 9542.

A.O.F. COURT NORTHERN LIGHT FIRST and third Mondays, 857 Pandora Ave.

HEALTH FOOD SHOP—NATURAL FOODS and vitamins, 1035 Fort. G 6434.

RENT A WURLITZER FOR YOUR PARTY or dance. Automatic Music. B 1758.

BRIDGE—AFTERNOONS AND FRIDAY evenings. The Blue Room. G 9922.

ACADEMY OF USEFUL ARTS, 851 FORT. Day and night classes. Reasonable.

ROYAL BUSINESS COLLEGE G 6016

A SALVAGE COLLECTION FOR FAIRfield, Fernwood and Mount Tolmie. E 3413.

APPETIZING HOME-COOKED MEALS AT the Mayfair, 1011 Broad Street.

MOTHERS!
Rent a Carriage Or Stroller While Shopping With Baby
25c All Day
ROBINSON'S
1307 BROAD E 6212

11 COMING EVENTS

McMORRAN'S SEASIDE DANCING PAvilion, Cordova Bay. Dancing every Saturday night, 9-12. Stan Cross orchestra. Tombola prizes. Let's make it a date to dance in the friendly atmosphere at McMorran's.

LEAGUE OF ROSES
Lancashire and Yorkshire Society will meet at 7.45 p.m. on Thursday evening, May 1, at 904 Government Street, for special entertainment. Refreshments served. English people welcome.

LAKE HILL WOMEN'S INSTITUTE IS holding a May Day tea at the Quadra Street Hall on Thursday, May 1, 2 p.m.; to be opened by Mrs. R. D. Harvey. Afternoon tea, sale of aprons and gifts, home cooking. All are welcome.

EVERY FRIDAY NIGHT
Old time and modern dancing. Saanichton Agricultural Hall. Gerald Lawrence's Columbians. Stan Medd, m.c. Admission 50c. 9-1. Fun for young and old.

NINTH ANNUAL PARADE OF BANDS, Crystal Garden, Tuesday, May 6, 8 to 11. Tickets at Fletcher's, $3.50 per couple. All tables reserved.

ENJOY YOURSELF
Old-time dancing every Saturday at Fraser Street. Stewart's Orchestra. Scotty McKenzie M.C. Coffee served. All welcome.

AN OLD-TIME DANCE
Saturdays. Victoria Ballroom, 1600 Government Street. Homesteaders' Orchestra. Prizes. 60c. Three hours of real fun!

SQUARE DANCE
AS YOU LEARN. VICTORIA BALLROOM. Wednesdays, 8.30-11.30. Prizes. Homesteaders' orchestra. Free instruction.

BINGO TONIGHT, EIGHT O'CLOCK. James Bay Community Association Hall, corner Pilot and Dallas Road. Door prize.

UKRAINIAN SOCIAL DANCE WILL BE held on May 3 in the Williams Building, 749 Broughton Street. Refreshments.

WHIST AND BRIDGE
Open 12.30 p.m.-midnight. Whist 8 p.m. Cash prizes. All welcome. 1417 Govt. VICTORIA WHIST AND BRIDGE — E 8033

12 LOST AND FOUND

LOST FRIDAY, APRIL 25, AT OR NEAR Hayward's, Broughton Street, navy blue crocheted purse, containing sum of money, personal papers, keys, etc. Reward. G 2790.

LOST—ON COLVILLE BUS OR ESQUIMALT Road, wallet containing money and personal papers. Reward. G 0489.

LOST—BLUE BUDGIE FROM 298 BEAUmont Avenue, View Royal. G 0648 or E 8412.

MISSING SINCE EASTER SUNDAY, beagle dog, lame. Phone G 4683.

LOST—KEYS IN PLASTIC CASE. G 3434.

LOST—THE WORKS OF A GOLD WATCH, reward. 1191 Munro Street, phone B 5037.

LOST—SINGLE STRING OF PEARLS IN downtown area Saturday, evening. B 1136.

13 WANTED—MALE HELP

CIRCULATION DISTRICT MANAGER WANTED

Here is an opportunity for a young man desirous of making a future for himself in newspaper circulation work. Must have neat appearance. Ability to sell high school graduate, preferably with some business training, former newspaper carrier or submanager experience will be helpful. Good starting salary during training period. To arrange interview telephone Mr. Hamilton at E 4111 between 10 and 12 (noon) or 2 and 4 p.m.

LARGE DOMINION-WIDE SALES ORGANization requires two young men who are ambitious and eager to earn $200 per week. Large earnings can be expected while in training. Good chance for promotion. All applications will be considered. Apply Room 109, Dominion Hotel, between 7 and 9 evenings only. No phone calls.

13 WANTED—MALE HELP

AUTOMOTIVE PAINTER TO TAKE OVER operation of modern shop; salary plus percentage. Experts only need apply. Box 276, Victoria Press.

EXPERIENCED WOOL PRESSER. GOOD wages and working conditions. Full time employment. Apply Individual Dry Cleaners, 1536 Fort Street. Mr. G. L. Carter, B 6132.

WANTED—SALESMAN FOR MAJOR APpliance department selling leading lines of appliances on commission basis. Box 213, Victoria Press.

OFFICE MAN CAPABLE OF KEEPING books for factory. Answer in full, experience, age, etc. Box 204, Victoria Press.

WANTED — DELIVERY BOY WITH BIcycle, good pay, excellent opportunity for advancement. Box 271, Victoria Press.

LARGE RETAIL OUTLET
Has Opening for
SALESMAN - COLLECTOR
for Victoria and Vicinity
APPLICANT MUST SUPPLY REFERENCES
Experience an asset, but not entirely essential.
203—1104 Douglas
OVER KRESGE'S

WANTED
Circulation District Manager
Are you interested in a position of respect and security, with excellent opportunities for a bright future? If so, apply for the position of Circulation District Manager. Good starting salary and car allowance to the right man. Interviews now being arranged by Mr. T. Hamilton at E 4111 between 10 and 12 a.m. and 2 and 4 p.m.

WANTED
Doorman and Truck Driver, between ages of 25 and 40. Must have good appearance.
Apply House Inspector, Empress Hotel.

13a SALESMEN AND AGENTS

SENSATIONAL MONEY-MAKING POSsibilities with wonderful bona fide free replacement guaranteed, up to one year on complete line of men's socks and ladies' nylon stockings. No investment required. Group managers invited. Write for free sales kit. Super-Sox (Canada), 18 York Street, Hamilton, Ont.

14 WANTED—FEMALE HELP

REQUIRED IMMEDIATELY BY LARGE new city mill, an efficient janitress, preferably middle age and living near city centre. Broken hours. Permanent employment offered. For appointment phone Employment Supervisor, B 7221.

WANTED IMMEDIATELY—EXPERIENCED notions sales person. This position offers a good starting salary, excellent working conditions and valuable staff benefits. Please apply to the Personnel Office, Hudson's Bay Company, Victoria.

WANTED—LADY, SOME SEWING EXPERience for demonstrating leading machine, full or part time. Box 270, Victoria Press.

REPUTABLE FIRM DESIRES BOOKkeeper-stenographer, small payroll, complete charge of office. Box 253 Victoria Press.

RELIABLE BABY SITTER FOR TWO small children under three years. Afternoons. Oak Bay district. 35c per hour. E 4860.

TYPIST WANTED IMMEDIATELY — Apply in person, Economy Steam Laundry, 607 John.

COMPETENT HOUSEKEEPER FOR TWO children, in all electric home, while parents work. Keating 39M, before 1 p.m.

CAPABLE GROCERY CLERK, 17 TO 35 years of age, part or full time. Phone for interview. Hollywood Grocery, E 3231.

LADY CHAUFFEUR, TWO OR THREE days a week, St. Mary's Priory, Colwood, Belmont 279.

STENOGRAPHER-BOOKKEEPER WANTED for permanent position. Apply Genn Advertising Service, 1032 Yates St. B 1331.

WANTED — SEWING TEACHER WITH knowledge of sewing. Singer Sewing Machine Company, 726 Yates Street.

YOUNG WOMAN WITH CAR AND KNOWledge of hairdressing. Phone G 4136, Room 126, after 6.30 p.m.

GENERAL HELP, LIVE IN OR OUT, PERmanent position. E 0414.

BUS GIRLS WANTED. APPLY DOUGBuilding Cafeteria.

WANTED — SALESLADY FOR SINGER Sewing Centre, 726 Yates Street.

WANTED — GRAD. OR UNDERGRAD., could live in. E 7814; evenings, G 3224.

NURSE TO CARE FOR ELDERLY LADY in own home, $75 per month. B 5923.

"EARN EXTRA MONEY".
Opportunity for housewives, factory and office girls. Take orders on stylish blouses, commission basis, samples supplied, no personal investment. Write to:
ROGERS DISTRIBUTING CO.
88 Barton Avenue, Toronto, Ont.

SHORES CREDIT JEWELERS
Require two ambitious women to do promotional work. Good earnings. Permanent employment. Apply Room 109, Dominion Hotel, between 3 and 5 afternoons only. No phone calls.

17 SITUATIONS WANTED—MALE

JIM PAINE, FORMERLY OF PAINE & Townsend, will do all your odd jobs, cement work, tile drains, ditches, tanks, fences, etc. No job too small. Call G 8604.

A SEPTIC TANK CLEANED FOR $10. Grease traps, $4. Repairs and installations of drains. G 0673.

GUTTERS REPAIRED, RENEWED; REroofing, roof repairs. E 5961. B 4006.

18 SITUATIONS WANTED—FEMALE

ALL TYPES OF FLOORS EXPERTLY cleaned, waxed and polished by machines. Homes our specialty. Gregg's established 1920. G 5023.

COMPETENT LADY WANTS FEW HOURS work daily, typing, accounts, sets of books, telephone answering service, club secretarial work. Box 457, Victoria Press.

WANTED, HOUSEWORK, HALF DAYS, Monday to Friday. Box 463, Victoria Press.

19 BUSINESS SERVICES

BRICKLAYERS

CHIMNEYS AND FIREPLACES BUILT and repaired. Expert workmanship. Reasonable rates. G arden 6777.

BULLDOZING

A BETTER BULLDOZING JOB WITH OUR Malo overhead loader—
Road building, excavating, yarding, logging, back fills.
Fair Prices!
JACK HENSON
7892 Carey Road. G 2553, G 3550

BULLDOZING AND CLEARING, ROAD grading and back-filling. The right machine for every job.
JOHN KISSINGER, JR.
E mpire 8425 Day. B eacon 3947 Night

EVANS, COLEMAN & JOHNSON BROS. LTD.
For Bulldozing and Shovel Work
906 WHARF STREET PHONE B 3105

COPLEY BROTHERS
Bulldozers, Shovels and Land Clearing Machinery of Revolutionary New Design
E mpire 3702 936 Inverness Avenue

CABINET WORK

STAN LAWRENCE, CARPENTER. CABinet work and alterations a specialty. No job too small. Phone G 0769.

CARPENTERS

A BETTER JOB. A BETTER PRICE FOR repairs of any kind, additional rooms, cribbing, fences, cabinet work, house framing, labor contracts. Phone Ron and Roy. B eacon 1994, E mpire 4281. Free estimates.

SIDE GLANCES By Galbraith

"If you're going down to the beach there's no lights there—you'll have all that walk for nothing!"

19 BUSINESS SERVICES

CARPENTRY ALTERATIONS, FINISHING cabinets, painting. Reasonable. Bulmer E 3663 after 5.

ALTERATIONS, REPAIRS, FENCES, ETC. No job too small. Home Services, E 8773.

CALL THE HOUSE DOCTOR, HOME AND building repairs. Wells. E 7959.

CEMENT

E 0286 FOR CEMENT WORK OF ALL kinds, drain tile. Gene Genero.

CONTRACTORS

ALL KINDS OF HOME REPAIRS, NEW ASPHALT ROOFS, NEW CHIMNEYS, CONCRETE WALKS AND PATIOS, ETC. CHIMNEY, GUTTER AND ROOF REPAIRS—A GOOD JOB AT A FAIR PRICE. G 3731 — Belmont 299 R — G 3731. FARWEST ROOFING AND REPAIR CO.

CEMENT MIXERS FOR RENT — ELECtric, with rubber-tired wheelbarrow, $4.50, (London) gas mixer, $5.50 per day. Delivered. G 8902. 195 Battleford.

SPECIALIZED HOME DESIGNER WILL plan and blue print your dream home. N.H.A. loans made. Quick service. E 0341. Bithell Building Service.

ALL HOUSEHOLD REPAIRS, FINISHINGS, floors, cement, roofs, painting, etc. Best prices. Stan Mayhew. Phone E 4879.

BUILDING, CONSTRUCTION OR REpairing. Small or big jobs. Fencing and concrete work. Free estimates. B 8603.

SELECTIVE LOGGING AND CONTRACTing Co., G 8980. Bel. 99 R. Keating 121 M.

SELKIRK SUPPLY
H. E. Fowler & Sons
Anything in woodwork. Alterations, N.H.A. homes and apartment blocks. Insulation, painting, and trucking.
FREE ESTIMATES
All Work Guaranteed
G 1711 G 3586

S. E. WEISMILLER & SON
234 Richmond Avenue B 1252
General Contractors and Builders
Concrete Work Expertly Done
Free Estimates

SPECIALIZING IN STUCCO WORK — STUCCO REPAIRS, STUCCO PAINTING, PLASTER WORK.
G 7701

DRESSMAKING

INVISIBLE MENDING WORK GUARANteed. Reasonable prices. 1217 Cook. B 4637.

FLOOR POLISHING

M. & M. FLOOR SURFACING CO.
Floor Laying, Sanding and Finishing
Reasonable
Dependable. Experienced Workmen
Free Estimates. G arden 0463. E mpire 2104

ALL TYPES OF FLOORS EXPERTLY cleaned, waxed and polished by machines. Homes our specialty. Gregg's established 1920. G 5023.

FLOORING AND FLOOR SANDING

FLOORS SANDED AND REFINISHED; asphalt floor tiles. Free estimates. Capital Floor Co. G 5605.

V.I. HARDWOOD FLOOR CO., 2107 Douglas Street. Free estimates. G 7314.

WESTERN FLOOR CO., E 8915, G 7540. Complete floor services. S. Kinsey.

DIGHTONS ISLAND FLOOR SERVICE. Free estimates gladly given. E 1758.

Complete FLOOR SANDER Rental Service
SANDERS
EDGERS
POLISHERS
Low Rates by Hour or Day
Shawnigan Lumber Yards
2060 Government Street G arden 2311

BRIDGE LESSON

by Oswald Jacoby

When today's hand came along in the recent eastern tournament, West was sick and tired of all the smart-aleck opponents who bid suits that they didn't really hold. This was one time that West was going to show up the psychic bid so that East would know what suit to lead.

So West doubled two clubs, never dreaming that the hand would be played there. Naturally North redoubled to show the power of his hand. East couldn't very well run out to spades, and he shuddered at the thought of bidding diamonds. Besides, he hoped South would run out. But South was happy enough to stay where he was. And so was West—for a short time.

West opened the jack of hearts and dummy won with the king. Declarer cashed the ace of clubs and entered his hand with the queen of hearts to lead the jack of clubs. West hopped up with the king of clubs, and East dropped the eight. This confirmed declarer's very strong suspicion that West had started with five trumps.

West shifted to spades, but dummy won with the ace. Declarer then led the ace of hearts from dummy, allowing West to ruff. This reduced West to two trumps, while South had three.

West led his other spade, and South ruffed. Declarer next cashed the queen of clubs, leaving one trump in his own hand and one trump in the West hand. Then South returned to hearts.

NORTH 30
♠ A Q 8 7 4
♥ A K 8 5
♦ J 8 6
♣ A

WEST
♠ 9 3
♥ J 3
♦ A Q 10 2
♣ K 10 9 7 5

EAST
♠ K J 6 5 2
♥ 7 2
♦ 7 5 4 3
♣ 8 2

SOUTH (D)
♠ 10
♥ Q 10 9 6 4
♦ K 9
♣ Q J 6 4 3

Neither side vul.

South	West	North	East
Pass	Pass	1 ♠	Pass
2 ♣	Double	Redble	Pass
Pass	Pass		

Opening lead—♥ J

By this time it was obvious to West that he could not set the contract. East's discouraging discards in diamonds also indicated that South held the king of that suit. West didn't want to ruff a heart and then lead diamonds to South, so he discarded two diamonds on the fourth and fifth hearts.

Declarer now had eight tricks safely home. It was therefore safe to lead his last trump, forcing West into the lead. West had to lead away from his diamonds after all, giving South an extra trick.

South scored 710 points for the redoubled contract with an overtrick—far more than the value of the game in hearts that was made at most of the other tables.

19 BUSINESS SERVICES

FURNACES

FURNACES INSTALLED AND REPAIRED. We replace parts in all furnaces. Most reasonable rates. 32 years' experience. S. J. Coles & Sons, E 3393 or eves., E 1369.

FURRIERS

FUR REPAIR SERVICES
Fur coats repaired, restyled, shorties, capes relined, cleaned, glazed. Free estimates. Moderate charges. Call, deliver. Paul, 205 Beach Drive. Beacon 3380.

WE SPECIALIZE IN REMODELING AND cold storage. Victoria Furs, 631 Fort.

GARDENERS

GARDENS, LOTS, PLOUGHED, ROTOtilled, excavating, backfilling, digging ditches, tank holes, power shovel, Ford tractors. S. L. Jewkes. E 7377.

HAVE YOUR GARDEN ROTO-TILLED BY C. MacParlane, a good job at reasonable rates. G 4796.

EXPERIENCED ROTOTILLING—ANY TYPE of soil. Reasonable rates. Enters small gates. R. Owens. E 5393.

SMALL FARM PLOWING, ROYAL OAK vicinity; new equipment; experienced man available. Colquitz 33K.

TRACTOR SERVICE—GARDENS PLOWED, excavating, back filling. G 4945. Belmont 143K. A. Murcheson.

LAKE HILL TRACTOR SERVICE—PLOWing, rotovating, grading, etc. F. Grundy. B 5050.

"THE THING" FOR BETTER GARDEN rototilling. J. Pettit, phone G 4943.

AT ONCE — LAWNS POWER-MOWED at reasonable rates. E 7740.

GARDEN LOTS PLOWED, ROTOVATING, excavating. Carlson. B 1347.

EXPERT GARDENING AND MAINTENance. E 0282.

PLOWING; DISCING, HARROWING. G 9205.

ROTOTILLING WITH TRACTOR, ALSO plowing, levelling and backfilling. E 1936.

GARDENS ROTOTILLED
Bill Meadows Colquitz 39P

RENT A POWER MOWER
POWER MOWER SALES — B 6513

GARDENS SPADED 6c SQ. YD., LAWNS dug up and planted 12c. E 8737.

GLASS-IRON WORKERS

ORNAMENTAL IRON AND WELDING. Esquimalt General Repairs. Beacon 1874.

HAIRDRESSERS

SPECIAL LOW PRICES FOR MARCH. Limited time only. Poodle cut a specialty. Avalon Beauty Salon, upstairs above Kresge's. Phone E 6322.

ALL TYPES OF BEAUTY CULTURE—Cold waves, machine and machineless permanents. 717 View. Vogue Beauty Salon. Beacon 1712.

SUSSEX BEAUTY SALON
706 BROUGTON ST. — For Appointment please Phone E mpire 3115.

EXPERT PEDICURE-MANICURE IN YOUR home. Call Mrs. Lundgaard at G 6336.

ACT NOW, 2 FOR 1. NEW RAY BEAUTY Shoppe, 853½ Fort. Garden 3644.

TRU ART SALON PERMS, TEST CURLS. Mary Olsen, 1036 Fort. E 8234.

MARR WINN BEAUTY SALON, 715 VIEW Street (upstairs). G 7443.

VIOLA, FORMERLY OF LA FRANCE Beauty Salon, 823½ FORT. E 8340.

HEARING AIDS

ACOUSTICON OF VICTORIA—B 4524. Scientific hearing correction. All types of tonal and total deafness corrected. Moderate cost, highest quality. 218-19 Stobart Building.

INSURANCE

REAL ESTATE INSURANCE OF ALL types. Notary Public. Conveyancing. DUNCAN D. McTAVISH. 918 GOVERNMENT ST. E 9814

KEY CUTTING

KEYS CUT, LOCKS, SAFES REPAIRED, lawn mowers, scissors sharpened. Price's Key Shop, 847 Fort Street. G 6221.

19 BUSINESS SERVICES

LAWN MOWERS

ATCO Power Lawn Mowers
The finest Lawn Mower for the finest lawn
NATIONAL MOTORS LTD.
819 Yates Street G 8177

LIGHTER AND SHAVER REPAIRS

RONSONS REPAIRED WHILE YOU WAIT. Rapid Remington Shaver Service, 707 Yates.

PAINTERS AND DECORATORS

WEBB & SON, GARDEN 6827. PAPERhanging, painting. Quick, clean, reliable. First-class workmanship. Thirty years' experience. Victoria.

GEO. E. GOODWIN—INTERIOR AND EXterior painting, brush or spray. Paperhanging a specialty. Estimates and terms. Phone E 8844 anytime.

AMAZING PRICES ON PAINTING, paperhanging, stucco painting. G 0618. Evenings, E 5416.

EXPERIENCED PAINTER WANTS JOB. Satisfaction guaranteed. Charges moderate. Dennis, B 5415.

GUARANTEED WORK. PAINTING AND paperhanging by experts. Goldie & Day. Phone Colquitz 130M or Beacon 3651.

CALL TOMMY FOR PAPERING, PAINTing. Particular, careful, courteous, clean. Acme Decorators. E 8773. Estimates free.

$10 UP ROOMS PAPERED. FREE ESTImates. D. Smythe. B 3837.

CALL GARDEN 7391, C. SCHATTENKIRK for spraying, painting and paperhanging.

DECORATING, REPAIRS DONE WITH care and courtesy. Wells. E 7959.

PHOTO ENGRAVING

PHOTO ENGRAVING
Half-tone, line and color engravings
Commercial Art
VICTORIA PRESS LTD.
Engraving Dept.
2631 Douglas Street
Phone B 3131

PLUMBING AND HEATING

ACE PLUMBING AND HEATING
Repairs Contracts Free Estimates
Harry Smith—Bob Muir
BEACON 5845 2761 SCOTT ST.

SHAW'S PLUMBING AND HEATING
OFFICE—G 8751. RES.—B 2064

PITT & HOLT
PLUMBING AND HEATING
EMPIRE 7413

RELIABLE PLUMBING CO.
"A GOOD PLUMBING SERVICE"
Garden 1641—Day or Night

ROOFING AND INSULATION

ROOFING — INSULATION AND VENTILATION
Call
BROOK ROBERTSON
Goods Roofs Since 1910
Duroid, Johns-Manville, Barrett
2100 DOUGLAS ST. E 9644
Nights Phone E 8452

DUROID OR BARRETT
Asphalt Shingles, Insulation, Sidings. Eavestrough and Repairs.
PARKER JOHNSTON LTD.
734 Johnson B 6332. Eves. E 5961. B 4006

ROOFING OR INSULATING
CALL GAR TAYLOR
VICTORIA ROOFING & INSULATION CO.
848 FORT STREET B 2331

ROTOTILLING

EXPERIENCED ROTOTILLING — ANY type of soil. Reasonable rates. Enters small gates. R. Owens. E 5393.

SAW SHARPENING

SAWS—LAWNMOWERS—SKATES
REED'S SAW REPAIRS
1053 VIEW ST. E 8324

TREE SURGERY

SCIENTIFIC PRUNING AND SPRAYING of shade and fruit trees. Trees felled. Chain saw. Chemical spraying, brush and weeds. Charles A. Cowie. B 1676, eves. E 1668.

UPHOLSTERY

CLARK'S UPHOLSTERY, 849 FORT STREET. G 4744.

VENETIAN BLINDS

FOR QUALITY VENETIAN BLINDS WITH plastic or cotton tapes, phone Sun Ray Products Ltd., Beacon 4821. 2811 Douglas. Free estimates, repairs, laundry.

WASHING MACHINE SERVICE

HAROLD'S REPAIR SHOP
MAINTENANCE—WE GUARANTEE—B 3425

WRINGER ROLLS OF ALL MAKES, ELECtric washers. Taylor & Co., 816 Fort St.

WASHING MACHINES
REPAIRS TO ALL MAKES WITH FACTORY-TRAINED SERVICEMEN
ONLY FACTORY REPLACEMENT PARTS USED
McLennan, McFeely & Prior
1400 GOVERNMENT STREET
Phone G 1111 — Service Department

20 PROFESSIONAL SERVICES

ACCOUNTANTS

CAPITAL BOOKKEEPING SERVICE, 1123 Vancouver Street. Victoria's growing public accountants. Bookkeeping, office services, taxation, mimeographing, collections. Easy parking. B 4351, evenings B 6736.

CHIROPRACTORS

JOHN M. STURDY
"Specific Chiropractor"
Neurocalometer
1123 Blanshard Street E mpire 5034

CONVALESCENT HOMES

OAK LODGE — PRIVATE HOSPITAL, medical, convalescent and chronic patients tended with kindness and personal care. Graduate nurses in attendance day and night. 4036 Quadra. B eacon 6831.

CLOVELLY PRIVATE HOSPITAL, LTD. Fully staffed graduate nurses. Medical convalescents, chronics. 1190 Clovelly Terrace. E mpire 7814.

ST. MARY'S PRIORY, COLWOOD, B.C., for convalescents and elderly ladies needing care. Box B, Langford P.O. Belmont 279.

NURSING CARE FOR ELDERLY LADY. Special care for blind or diabetics. Box 274, Victoria Press.

INCOME TAX RETURNS

OAK BAY TAX SERVICE
Your income tax returns prepared expertly and reasonably. Evening hours by appointment.
G. W. DAWSON
1509 Wilmot Place B 7642

INCOME TAX RETURNS—EXPERT ASsistance at reasonable rates. Mr. Powell, B 4139.

MASSAGE

E. G. SIMPSON REGISTERED AND licensed masseur. For appointment telephone Garden 6375.

PATENT ATTORNEYS

MARKS & CLERK, PATENT ATTORNEYS, 904 Bank of Toronto Building, Victoria.

NURSING SERVICES

SACA-PELO, SUPERFLUOUS HAIR REmover. Exclusive agents. Shotbolt's Drugs, 539 Johnson Street. Garden 1612.

21 PERSONAL

ALCOHOLICS ANONYMOUS
P.O. BOX NO. 1, OR 532 VICTORIA
E MPIRE 9151

GOING EAST? IF YOU ARE GOING EAST and would like to drive a new car back from the factory for us, apply to Box 162, Victoria Press.

A. F. BARTON, DIETITIAN, WILL BE IN Victoria, Friday and Saturday, April 4-5. Phone G 4136 for appointment.

SQUARE DANCING CLASSES NOW IN progress. Phone Program Department, Y.W.C.A., G 7179.

TENNIS

28a BUILDING SUPPLIES

STEWART & HUDSON
Home Builders' Headquarters

ONE-STOP SERVICE FOR ALL YOUR BUILDING NEEDS

2x3 Dressed Utility—2000 Lineal	$19.50
2x6 Dressed Utility—1000 Lineal	19.00
1x4 Dressed Utility—3000 Lineal	25.00
1x3 Dressed No. 3—4000 Lineal	35.00
2x3 Dressed No. 3 8 ft.—Each	.20
2x3 Dressed No. 3 10 ft.—Each	.25
2x4 Dressed Utility—2000 Lineal	45.00
50 ft. Picket Fence with Nails	15.95
50 ft. Picket Fence with Baseboard and Nails	17.75
50 ft. Tight Board Fence with Nails	27.50
1x4 Vee Joint all 7 ft. lengths, ideal for garage doors, closets, etc., per 100 B.M. only	15.00

Garden Stakes—Assortment of No. 1 mouldings cut to lengths, 25 pieces per bundle.

4 ft.	.50
5 ft.	.63
6 ft.	.75
7 ft.	.88
8 ft.	1.00
Garden Laths—Cedar—3 ft.—100 pcs.	1.35

SAVE—MONEY—SAVE

On substandard plywood doors. Use these doors anywhere for cottage—bungalow—table tops—partitions. When these doors are treated with wood filler and painted they look like No. 1 doors—a full range of sizes.

Example: 2/8x6/8—1⅜" only 5.25
2/10x6/10—1⅜ only 6.40

Swivel-type ironing boards—complete in cabinet—plywood door—operates in confined space—complete 14.10

Medicine cabinets in wood or metal priced from 9.95

PLYWOOD SPECIAL

For that next job specify STRUCTURPLY the all purpose plywood—made of high grade B.C. fir timber and bonded with waterproof glue—you will find Structurply practical on any job. Sanded finish it is excellent for painting or varnishing. Save over $15 per M on Structurply. 4 ft.x8 ft. Sheets ¼" only 3.95

MAKE $1 EARN $3

For every $1 spent on home improvements you can add $3 value to your building. Why not start now to remodel, add a room, repair, re-roof, paint, insulate, build a garage. Buy now—pay later. $100,000 and more available to you at easy monthly repayments. You don't have to wait and save—do the job now and pay out of income while you enjoy the benefits of home modernization. Your enquiries welcomed.

A COMPLETE SERVICE

Bulldozer for basement excavations, floor sanders and edgers for rent—free estimates on plans and blueprints—write phone or call for NEW illustrated eight-page spring and summer building material catalogue. Hundreds of builders' bargains.

NEXT TIME WHY NOT TRY US FOR ALL YOUR BUILDING SUPPLIES.

Retail store open Saturday till 5.30 p.m.

STEWART & HUDSON LIMITED
405 GORGE ROAD B 2171 - B 2612

BUILDERS SASH & DOOR LIMITED

LOOK AT THESE SPECIALS

Birch Plywood—4 ft.x4 ft.x¼—each	$2.88
Birch Plywood—4 ft.x4 ft.x3/16—each	$3.20
Birch Plywood—4 ft.x4 ft.x⅜—each	$3.44
Oak Plywood—4 ft.x5 ft.x¼—each	$7.95
Mahogany Plywood—3 ft.x6 ft.x¼—each	$6.95
Obechi Plywood—5 ft.x9 ft.x¼—each	$17.95

Casement Sash—Popular size, but No. 2 material—O.K. for painting—50 only.

Size—24"x42"—Outside 3 bars horizontal Act-fast—only $2.95 each.

You'll find it pays to visit us for sash doors, frames, steel sash, hardwood lumber, hardwood plywood, edge grain cedar boat lumber.

Budget terms on any item we sell—no down payment, up to 24 months to pay.

BUILDERS SASH & DOOR LIMITED
350 GARBALLY ROAD B 2171, B 2172

LUMBER SALE

1x8 Tongue and groove shorts	$25.00
2x4 Dressed utility, 1,500 lineal	$33.00
1x6 T. & G. 2,000 lineal feet	$28.00
1x3 T. & G. 1,500 lineal feet	$28.00
1x4 Dressed, 3,000 lineal feet	$25.00
1x6 1x8" or 1x10" Millrun shiplap	$45.00
1x6 Millrun fir V-joints	$65.00
2x4 S4S millrun	$65.00
⅝x8-8-10 Cedar bungalow siding	$65.00
4x4 Rough cedar, 10 cents per lineal foot	
5x5 Rough cedar, 16 cents per lineal foot	
6x6 Rough cedar, 26 cents per lineal foot	
4x4 Cedar gutters, 14 cents per lineal foot	
1x8 Utility-grade shiplap	$34.00

Also 6x6 and 6x8 rough fir, 2x4, 2x6, 2x8, 2x10 or 2x12 dressed on two edges or on four sides.

OPEN SATURDAY UNTIL 5 P.M.

ATOM LUMBER CO.
210 JOHNSON ST. WEST, across from the roundhouse, next to Victoria West Park. B 2249, evenings, G 0612.

Rough lattice, 3' to 12' lengths, lin. ft.	.01
Complete material including nails for 50'x4'8" high close board fence	$31.00
1x2 plaster moulding, lin. ft.	.04
Picture framing mould, lin. ft.	.10
2x4 common No. 1, 1,500 lin. ft.	$85.00
1x8 Shiplap, Millrun, 1,000 B.M.	$85.00

Complete millwork service, sash, doors, frames, cabinets, mouldings. Give us a call—we will measure.

DRYSDALE SASH AND DOOR CO. LTD.
And DRYSDALE'S BUILDERS' SUPPLIES
1720 COOK STREET [illegible]
Just off Pandora Avenue

SPECIAL
GET-ACQUAINTED OFFER
To Residents of Colwood, View Royal, Langford and Luxton

Free delivery on orders over $5.00. Call the Langford Building Supply for a complete line of whatever you require. "From Foundation to Roof" we "rent out" power tools and cement mixer.

Everything at City Prices

LANGFORD BUILDING SUPPLY LTD.
868 Island Highway Belmont 396

APRIL SHOWERS AHEAD

2" Galvanized Downpipe, 10' length	$1.60
2" Galvanized Elbows, each	35c

ELASTIGUM SEALER—DRAIN TILES
PLYWOOD — PAINTS — HARDWARE

Robert Walker & Sons Ltd.
BUILDERS' SUPPLIES
639 DAVID ST. CALL BEACON 2222

RENOVATING?

See us for plywoods, Arborite, Barclay Primrite, aluminum mouldings, sink rims, cabinet hardware, cupboard doors, drawers, cabinet work, etc. Materials cut to size at no extra charge. Personal attention given to all our customers.

BAYVIEW WOODWORKERS
860 Bay Street G 8531

IN TUNE WITH THE TIMES

With TOMMIE WALTERS

The story of **Puccini's** triple-tragic opera "La Tosca" is brutally simple—so much so in fact that the critics, who attended its premiere in 1900 at the Constanzi Theatre in Rome condemned it for its realism. "A conspiracy, a torture scene, and an execution by firing squad are hardly appropriate subjects to be set to music," one of them wrote in disgust. But today "La Tosca" is one of the mainstays of the operatic repertoire. It is based on a play, by the French author **Victorien Sardou**, which **Puccini** found an ideal operatic source since, as he said, any audience could follow the plot without understanding a single word. Its scene is set in Rome at the time of the Napoleonic Wars. Cavaradossi, an artist, is in love with Tosca, a celebrated singer. He befriends Angelotti, a revolutionary on the run, and by helping him becomes embroiled in the schemes of the malevolent chief of police, **Scarpi**.

* * *

This conflict of love and hate, with Tosca and Scarpi as the chief protagonists, is said to have affected **Puccini** so deeply that whenever he played the more pathetic passages on the piano he would weep quite openly. As if to make amends for the harsh brutality of the story, he gave Cavaradossi two of the finest tenor arias he ever wrote. In fact, **Nicholas Goldschmidt**, who will conduct the **C.B.C. Opera Company** in tonight's **"C.B.C. Wednesday Night"** production of the opera, believes that three of the world's finest operatic arias, irrespective of voice, are in this work. "La Tosca," he says, "is first-class theatre with superb melodies. It is a very exciting and dramatic work which always presents a big challenge to the three principal singers." Heard in the cast of tonight's performance will be **Elizabeth Benson Guy, Gilles Lamontagne, Jimmie Shields, Andrew MacMillan, Jan Rubes, Gordon Wry and Glen Gardiner.** Broadcast time is 7.30 on CBU.

* * *

TONIGHT ALSO . . . "Red Skelton" at 6 on KIRO followed by the **"Bing Crosby Show"** at 6.30 on same station. **"Lone Ranger"** at 7 on KJR or **"Great Gildersleeve"** on CJOR. **"M-G-M Theatre"** at 8.30 on CKWX. **"W.I.L. Baseball"** at 9.05 on CKDA or **"Mang the Heather"** on CJVI. **"Fun Parade"** at 9.30 on CKWX.

Radio times and programs are furnished by stations and networks and are subject to last minute changes. The Times assumes no responsibility for inaccurate listings.

WEDNESDAY NIGHT PROGRAMS

	CKDA 1,340 kc.	CJVI 900 kc.	CBU 690 kc.	KIRO 710 kc.	KOMO 1,000 kc.	KJR 950 kc.	KVI 570 kc.	CJOR 600 kc.	CKWX 980 kc.
5.00	News; Roundup	Space Cadet	Rawhide	Ed. R. Murrow	Note by Note	Fun Factory	Green Hornet	Easy Listening	Space Cadet
5.15	Musical Roundup	Space Cadet	Inter. Comment.	Clifford and Clark	News	Fun Factory	Green Hornet	Easy Listening	Space Cadet
5.30	P.A. Show	Firefighters	Question Box	World Today	Folk Tunes	Chet Huntley	Wild Bill Hickok	Easy Listening	Rip Lawson
5.45	Town Crier	Newscast	Something in Hrm'y.	News	Elmer Peterson	Pioneer Pete	Wild Bill Hickok	Easy Listening	Barry and Betty
6.00	News; Sports	Guy Lombardo	Neighborly News	Red Skelton	Marg. and Doug.	News	Gabriel Heater	Easy Listening	News, Sports
6.15	Tippy's Scrapbook	Guy Lombardo	Intro. Wed. Night	Red Skelton	News	Headline Ed.	News Reel	Easy Listening	Bob White Show
6.30	Tippy's Scrapbook	Hit Parade	Showpiece	Crosby Show	Silent Men	Bob Garred	Answer Man	Easy Listening	Bob White Show
6.45	Tippy's Scrapbook	Hit Parade	Showpiece	Crosby Show	Silent Men	Elmer Davis	Sam Hayes	Easy Listening	Bob White Show
7.00	New Cash Clues	News; Past Years	News	Boxing	Halls of Ivy	The Lone Ranger	Family Theatre	Great Gildersleeve	News
7.15	Cash Clues	Bedtime Story	News Round-up	Boxing	Halls of Ivy	The Lone Ranger	Family Theatre	Great Gildersleeve	Peggy Brooks
7.30	Jan Garber	It Happened Here	La Tosca	Orchestra	Music Room	Mystery Theatre	Cisco Kid	It Happened Here	Infor. Please
7.45	Jan Garber	Al Harvey Show	La Tosca	Orchestra	Music Room	Mystery Theatre	Cisco Kid	Al Harvey Show	Infor. Please
8.00	News	News; Sports	La Tosca	Lowell Thomas	One Man's Family	Top Guy	Name Song	News; Round Home	News
8.15	Telequiz	Martin Music	La Tosca	Jack Smith	News of World	Top Guy	Name Song	Perry Como	Cecil Solly
8.30	Living Design	Court of Opinion	La Tosca	Dr. Christian	Great Gildersleeve	Town Meeting	Wayne King	Court Opinions	M-G-M Theatre
8.45	Day's Top Tune	Court of Opinion	La Tosca	Dr. Christian	Great Gildersleeve	Town Meeting	Wayne King	Court Opinions	M-G-M Theatre
9.00	News; Baseball	Mang the Heather	La Tosca	Big Town	Bet Your Life	Town Meeting	Glenn Hardy	Orchestra	M-G-M Theatre
9.15	Baseball	Mang the Heather	La Tosca	Big Town	Bet Your Life	Book Reporter	Fulton Lewis Jr.	Orchestra	M-G-M Theatre
9.30	Baseball	Bright Star	La Tosca	Beulah	Harmonaires	Totem News	Out of Thunder	Monty's Music	Fun Parade
9.45	Baseball	Bright Star	La Tosca	Club 15	Quote, Unquote	Martha Tilton	Out of Thunder	Bing Sings	Fun Parade
10.00	News; Baseball	Six For One	News	World Final	News, Comment	News	I Love a Mystery	News	News
10.15	Baseball	Six For One	Supplement	Swap 'n' Shop	News	Dance Time	Frank Edwards	Vic Waters Show	Dream Weaver
10.30	Spinner Sanctum	Newscast	Recital	Swap 'n Shop	Orchestra	Dance Time	Chuckwagon Jamb	Vic Waters Show	Close of Day
10.45	Spinner Sanctum	Passing Parade	Recital	You and World	Orchestra	Dance Time	Chuckwagon Jamb.	News; Vic Waters	Chapel Chimes
11.00	News and Sanctum	Dillabaugh Divrs.	U.N. Today	Starlite Serenade	News	Dance Time	Chuckwagon Jamb.	Who Beat Who	News; Bill Ward's
11.15	Spinner Sanctum	Dillabaugh Divrs.	Big Time	Starlite Serenade	Ciro's Tonight	Dance Time	Chuckwagon Jamb.	Vic Waters' Show	Doghouse
11.30	Spinner Sanctum	Dillabaugh Divrs.	Big Time	Starlite Serenade	Ciro's Tonight	Dance Time	Chuckwagon Jamb.	Vic Waters' Show	Doghouse
11.45	Spinner Sanctum	Dillabaugh Divrs.	Nightcap	News Final	News	Dance Time	Chuckwagon Jamb.	Vic Waters' Show	Doghouse

THURSDAY PROGRAMS

	CKDA	CJVI	CBU	KIRO	KOMO	KJR	KVI	CJOR	CKWX
8.00	News and Sports	Music of Waltz	News, Bill Good	Swap 'n' Shop	News	Breakfast Club	Cecil Brown	News	News; Markets
8.15	Dave Hill Show	Music of Waltz	Breakfast Club	News	Breakfast Fracas	Breakfast Club	News	Time 'n' Tunes	Bob's Inn
8.30	Dave Hill Show	Music of Waltz	Breakfast Club	Grand Slam	Breakfast Fracas	Breakfast Club	Haven Rest	Billy Browne	News; Bob's Inn
8.45	Roving Reporter	Music of Waltz	Anything Goes	Rosemary	Garden Secrets	Breakfast Club	Haven Rest	Billy Browne	Bob's Inn
9.00	News; Lombardo	News	BBC News	Wendy Warren	News	News	Breakfast Gang	Billy Browne	News; Casino
9.15	Guy Lombardo	Dr. Paul	Aunt Lucy	Aunt Jenny	Katherine Wise	Ann Sterling	Cap'l. Comment	Billy Browne	Casino
9.30	Housewife Holiday	Kate Aitken	Laura Limited	Helen Trent	Margaret Melby	Break the Bank	Unity	Kate Aitken	Barry and Betty
9.45	Housewife Holiday	Bod's Scrapbook	Musical Varieties	Our Gal Sunday	Ruth and Dick	Break the Bank	Garden Guide	Bod's Scrapbook	Waltz Time
10.00	News; Lady	Six For One	Morning Visit	Big Sister	Ruth and Dick	Jack Berch	Glenn Hardy	Pat Morgan Show	News
10.15	Lucky Lady	Six For One	Happy Gang	Ma Perkins	Bob and Ray	Lone Journey	Tell-o-test	Old Fash. Songs	Bob White Show
10.30	Lucky Lady	News	Happy Gang	Dr. Malone	Strike It Rich	My True Story	Answer Man	Town Crier	Bob White Show
10.45	Lucky Lady	Your Shopper	Down Dairy Lane	Guiding Light	Strike It Rich	My True Story	Reducing	News	Devitt Drops In
11.00	News; Find Place	News; Hints	Air Kindergarten	Mrs. Burton	Double or Nothing	Whispering	Ladies Fair	Man in the House	News; Hints
11.15	Devitt Drops In	Wildwood Church	Man and His Music	Perry Mason	Double or Nothing	Vic Lindlahr	Ladies Fair	Man in the House	Geo. Murray
11.30	Lucky Listening	Birthday Party	Man and His Music	Nora Drake	Like a Millionaire	Against Storm	Queen For Day	Passin' Buck	Perry Mason
11.45	Claire Wallace	Piccadilly Parade	Man and His Music	Brighter Day	Like a Millionaire	Chet Huntley	Queen For Day	Passin' Buck	Guiding Light
12.00	News; Parade	News; Parade	Man and His Music	News	Life Can Be Beautiful	News	News	News; Melodies	News
12.15	Hit Parade	Piccadilly Parade	News; Showcase	Cecil Solly	News	Magic Menus	Cedric Foster	Kiddies Karnival	Ken Hughes Show
12.30	Hit Parade	Newscast	Farm Broadcast	Maury's Turntable	Pepper Young	Bill Mosher	Reducing	Kiddies Karnival	News; Ken Hughes
12.45	Hit Parade	Memory Time	Farm Broadcast	Maury's Turntable	Right to Happiness	Ted Malone	Tell Your Neighbor	News; World Today	Ken Hughes Show
1.00	News	Memory Time	Concert Hour	Hilltop House	Backstage Wife	Ann Sterling	Jack Kirkwood Show	Claire Wallace	News
1.15	Ed Farey Show	Club Diary	Concert Hour	To Be Announced	Stella Dallas	Ann Sterling	Jack Kirkwood Show	Matinee Melodies	Ma Perkins
1.30	Ed Farey Show	Six-for-One	Concert Hour	Housewives Protec.	Widder Brown	Easy Listening	Take a Number	Double or Nothing	Big Sister
1.45	Ed Farey Show	Six-for One	Concert Hour	Housewives Protec.	Woman in House	Easy Listening	Take a Number	Double or Nothing	Dr. Malone
2.00	News; Lost, Found	News; Women's P.	School Broadcast	Housewives Inc.	Just Plain Bill	Easy Listening	News	Take It Easy	Red, White and Blue
2.15	Ed Farey Show	Whr's. Waxworks	School Broadcast	Housewives Inc.	Front Page Farrell	Easy Listening	United Nations	Take It Easy	Red, White and Blue
2.30	Ed Farey Show	Whr's. Waxworks	Musical Prog.	Arthur Godfrey	Protam Program	Mary Marlin	Harmony Hoedown	Take It Easy	Helen Trent
2.45	Ed Farey Show	Whr's. Waxworks	I First Met	Arthur Godfrey	Doctor's Wife	Evelyn Winters	Harmony Hoedown	Take It Easy	Our Gal Sunday
3.00	News; Swap 'n Shop	Whr's. Waxworks	Grave Voyage	Arthur Godfrey	Welcome Traveler	Betty Crocker	Hair Talk	Take It Easy	Dr. Paul
3.15	Swap 'n Shop	Passing Parade	Famous Voices	Arthur Godfrey	Welcome Traveler	When Gal Marries	Music	Take It Easy	Will Reeder
3.30	Crosby Sings	Whr's. Waxworks	Surprise Pkt.	Arthur Godfrey	Dr. Paul	Mary M. McBride	Hair Talk	Widder Brown	Gospel Singer
3.45	Crosby Sings	Whr's. Waxworks	Noveltime	Arthur Godfrey	Dave Garroway	Mary M. McBride	Behind Story	Second Spring	Raseway
4.00	News; Jo-Jo	Casino	Sunshine Society	Curt Massey	Mary Foster	Lucky U Ranch	Fulton Lewis	Mostly Music	News; Startime
4.15	Jo-Jo	Casino	Sunshine Society	Jack Owens Show	Road of Life	Lucky U Ranch	Frank Hemingway	Mostly Music	Startime
4.30	Kiddie Kapers	Sons of Pioneers	Round World 80 Days	Cecil Solly	Favorite Records	Guy Lombardo	Curt Massey Show	Mostly Music	Startime
4.45	Kiddie Kapers	Sons of Pioneers	Western Five	Clifford and Clark	Favorite Records	Guy Lombardo	News	Mostly Music	Jimmy Allen

28a BUILDING SUPPLIES

VALUE FOR YOUR BUILDING DOLLAR

SPECIAL ON OAK FLOORING—Now you can have a beautiful OAK FLOOR for only a trifle more than FIR. ¾ x2¼" face—random lengths, about 2% shorts—every piece end matched—no waste—easy to lay. New shipment just received, but the supply still limited at this price.

$25 Per Hundred Board Feet

SIDNEY LUMBER LIMITED
Paint & Builders' Supply Headquarters
2333 Government Street Phone B 5187

Reject Shiplap $42.50 per M
1x4 Common Flooring $80 per M
Select Common Shiplap
Green House Rafters
Fencing for less
SPECIALS
Odd lots reduced to clear

SAANICH LUMBER YARDS
1041 Douglas Brentwood
E 3038 Keating 121 M
Evenings: G 2808

WHATEVER THE JOB!

Building supplies in any quantity. Major contract or week-end project around the home.

Sand — Gravel — Tru-Mix Concrete
Forty Trucks to Serve You

EVANS, COLEMAN & JOHNSON BROS. LTD.
300 Wharf St. 2391 Douglas B 3105

R. A. GREEN LUMBER CO., LTD.
2301 DOUGLAS STREET

Complete stocks of high-grade lumber, Veneer Panels, Insulation, Wallboards, Gyproc, Paint, Millwork stock or to order.

G 3613 — PHONES — G 7614

BUTLER BROTHERS
"YOUR BUILDING SUPPLY HEADQUARTERS"
"APPLIANCES"
KEATING CROSSROAD, R.R. No. 1
ROYAL OAK
PHONE KEATING 90

ISLAND BLDG. SUPPLY CO.
"EVERYTHING IN BUILDING SUPPLIES"
"HEAT FORM" FIREPLACES
"IDEAL" METAL WINDOWS

Lime, cement, sand and gravel, ready-mix mortar, rock and cinders, plaster products, gyproc and stoneboard, plywoods, fireclay products, common brick, vitrified pipe and drain tile, etc.

575 GORGE ROAD EAST B 5178

CINDERS - CINDERS

For driveways, etc., $1.50 per cu. yd. Immediate delivery

EMPIRE FUEL LTD. B 2221

28d FURNITURE

CHESTERFIELD CLEANING

We will come to your home and clean, demoth your three-piece chesterfield for only $12. All work guaranteed. We also clean carpets and automobile upholstery. Call Ambassador Home Service, B 5622.

Reversible coffee table seat	$22.50
Odd sideboards, each	$15.00
Child's combination wardrobe and chest	$29.50

SEED'S FURNITURE
1111 Fort Street E 0622 - B 5495

CHESTERFIELDS RE-COVERED AND MODERNIZED
FREE ESTIMATES
HAGEL'S CHESTERFIELD HOUSE
526 Johnson Street Garden 3042

ATLAS MATTRESS SHOP. ALL TYPES of mattresses and springs. Hollywood bed upholstering, boat cushions and nook seats. Alterations and repairs. 2114 Quadra Street at Ryland. Garden 4935.

FRIDGE, DAVENO AND CHAIR, ELECTRIC rangette, combination desk-bookcase, large cupboard, any reasonable offer. G 8024, 1622 Southgate.

FOUR-PIECE GREY AND BLUE BEDROOM set, complete spring and mattress. Phone G 2857.

28d FURNITURE

FURNITURE REPAIRS, REFINISH. G 3723. R. L. Miller Co., 1612 Oak Bay.

KITCHEN CABINET, $30. PHONE E 2669 between 5 and 8 p.m.

USED FURNITURE SPECIALS

Foldaway bed	$16.50
Ivory chiffonier	$12.50
Six-piece breakfast suite	$57.00
Walnut extension table	$37.50
Three-piece chesterfield suite	$59.50
Walnut dresser (as new)	$27.50
Walnut chiffonier	$22.50
Davenport	$29.50
Six-piece walnut dinette suite	$69.50
Four-piece walnut bedroom suite	$87.50
Springfilled and felt mattresses	$2.50 to $15.00

HOME FURNITURE CO.
829 FORT STREET (Above Blanshard)
B 5128

Nine-piece solid walnut dining room suite, oval table	$165.00
Four Loyalist maple chairs	49.50
Small-size wardrobe trunk	34.50
Glass-topped kidney table and bench	22.50
Three-piece wine velour chesterfield	115.00

HOLLAND BROS. & CO.
824 FORT STREET E 0913

PANDORA USED FURNITURE

Four-burner table top Gas Stove	$65
Iceboxes	from $6 and up
Washing Machines	from $20 and up

1050 Pandora Avenue E 6310

28e MUSICAL INSTRUMENTS

CAVE PIANO STORE
Guaranteed reconditioned pianos from $275. Terms arranged. 745 View Street. G 2512.

28f RADIOS AND TELEVISION

PROMPT
Service Estimates Repairs
COAST ELECTRONICS LTD.
1497 Store Street Radio Dept. E 5544

WE FIX RADIOS IN YOUR HOME, DAY or evening.
HOME RADIO SERVICE
B 1831

EDISON CABINET GRAMOPHONE, 30 records. New condition. Cheap. G 6731.

USED RADIOS AND COMBINATIONS

Many Great Buys in Our Bargain Basement
First Come First Served . . . Better Hurry

KENT'S LTD.
742 FORT E 7104

100 USED RADIOS
$5.00 to $35.00

Many lovely console and mantel models to choose from. Come early.

1314 BROAD

28g REFRIGERATION SALES AND SERVICE

PROMPT
Service — Estimates — Repairs
COAST ELECTRONICS LTD.
1497 Store St. Refrigeration Dept. E 5544

28k BICYCLES AND MOTORCYCLES

IT'S BOB PEDENS LIMITED
For BICYCLES and WHEELED GOODS
First Class Repairs
846 Johnson Street Empire 2815

FOR SALE, ONE PANTHER MOTORcycle, 350 c.c. Approximately 7,000 miles. Very good shape. Kick stand and two seater. Phone E 3482.

Three floors for the best of Motorcycle Sales & Service. See R. SHANKS & SONS, DOUGLAS STREET ABOVE THE ROUNDABOUT.

BICYCLES, THREE SPEEDS, TRIGGER control, just like new, $39.50, guaranteed 12 months. Victory Cycle Works, 585 Johnson Street.

EVERYTHING IN BICYCLE REPAIRS AT Bernard Ltd., 1410 Douglas. G 5811.

RIDE A BICYCLE!

Large selection of new and used machines to choose from—Your old bicycle accepted as part payment.

ROBINSON'S
1307 BROAD E 6713

Television–Wed.

KING-TV—SEATTLE, WASH.

4.30	Space Cadet	7.45	Give Peace
4.45	Beany Time	8.05	Studio One
5.00	Howdy Doody	9.05	What's Name
5.30	Sheriff Tex	9.35	J. Rivers Sw.
6.00	Ku. Fran. O	10.05	The Web
6.15	Idea Parade	10.35	Pres. Timber
6.30	Perry Como	11.05	Dragnet
6.45	World Today	11.20	Ken. Murray
7.00	Range Rider	11.36	Nite Final
7.30	Newsreel		

28k BICYCLES AND MOTORCYCLES

SPECIAL
Used Bikes $15 and Up
HARRIS CYCLE
716 Fort Street G 7824

BICYCLES, ALL SIZES, AND REPAIRING. Aaronson's, 585 Johnson Street.

Are You Having Trouble

getting parts for your Harley, B.S.A. or other make of motorcycle. If so, see us. We service all models, British and American. We have the factory tools and Know-How. Try Us.

Brooklands Motorcycle Sales & Service Ltd.
937 FORT STREET E 5020

28l STOVES AND FURNACES

EAGLE SALES & AGENCIES
B 3923 1016 Fort Street
Sell, install, with round-the-clock service. All leading makes of ranges, heaters, burners, etc. new and used. Parts always in stock.

GAS INSTALLATION AND REPAIR service. New and used ranges and appliances.
GORDON PAGE LTD. 2905 Douglas
Gas Appliance Specialists B 3422

LARGE SIZE HOT-AIR FURNACE AND air-conditioning unit. First-class condition. Cheap for cash. See caretaker at 1318 Broad Street. G 1843.

FURNACE REPAIRING AND INSTALLATION, air conditioning. Free estimates. Hugh Neuman. Garden 2008.

HAVE A CYCLOS DE LUXE OIL BURNER installed in your range. Carter's Stove Store, 820 Fort. E 3511.

McCLARY FURNACES, AIR CONDITIONing, repairs. Model Sheet Metal, 2010 Douglas Street. E 3915.

IN NEW CONDITION, FOUR-BURNER white enamel gas range, with matching garbage burner, $145. Albion 65 B.

ALMOST NEW MOFFAT GAS RANGE, completely automatic. Cost over $300. Now $125. A.B.C. Electric, 807 Fort.

MOFFAT ELECTRIC 4-BURNER RANGE. As new. Bargain. G 0808.

CYCLOS OIL BURNERS
Sales and Installations
BUTLER BROTHERS
"Your Building Supply Headquarters"
Keating Crossroad, R.R. 1, Royal Oak
Phone Keating 90

CYCLOS AND KEMAC
OIL BURNER INSTALLATIONS
C. Tayler Home Appliance Co.
1436 Gov't Street at Cormorant E 3281

28m MACHINERY

NATIONAL MACHINERY CO.
Limited
Distributors for
Mining, Sawmill, Logging and Contractor Equipment
Inquiries Invited
Granville Island, Vancouver, B.C.

28n GARDENS AND SUPPLIES

NEW PAT BAY HIGHWAY—COMMERcial strawberry, flower, vegetable garden. Complete aluminum sprinkler and irrigation system. Free creek water. $3,750. Will pay for itself in next four months. Immediate possession. Owner, phone Keating 17Y. Usual courtesy to agents.

EVERBEARING STRAWBERRIES, RASPberries. Plant now! Pick berries this fall. Also Cascadeberries, gooseberries, currants. Call at Goldstream Berry Paradise, anytime—any day!

LARGEST SELECTION IN TOWN OF quality bedding plants.
THE SHRUBBERY
757 Fort Street E 5915

TOP SOIL, PEAT SOIL, MANURE, ROCK, gravel, mushroom compost, manure by the sack. Colquitz 380X.

HAVE YOU ANY NAME VARIETY BEgonias? I would like to buy tubers or cuttings. E 1293.

ROTTED MANURE, CINDERS, SOIL, rocks, fill, $1.50 up. H. Tye. G 5564.

SPECIAL—NO. 1 BLACK TOP SOIL, $3.50 yard; also manure, $3.50. E 4208.

NO. 1 QUALITY TOP SOIL, RICH IN humus. G 9268.

28n GARDENS AND SUPPLIES

18" TORO POWER LAWN MOWER, SPECIAL, $115. Guaranteed. Power Mower Sales and Service. B 6513.

'FRASER VALLEY GOLD'

The unparalleled garden product of great popularity in Vancouver and Seattle—a rich, black composted blend of 50% matured chicken manure and 50% fine peat moss.

FOR
Healthier Vegetables
Lusher Flower Beds
Greener Grass
Finest Soil Nutrient—
Processed to Perfection

'FRASER VALLEY GOLD'
Being Offered in Beautiful Victoria by:

Brackman-Ker Ltd., 1420 Broad, Empire 1127
Scott & Peden Ltd., 506 Cormorant, Garden 7181
Buckerfield's Ltd., 2105 Douglas, Beacon 5184
Clark & Cordick, 2503 Douglas, Garden 5131
Ogilvie Flour Mills, 2001 Douglas, Garden 3922

No Fertilizer matches the black richness and long-lasting power of unparalleled

'FRASER VALLEY GOLD'

28o FARM IMPLEMENTS

TERRATRAC
THE COMPLETE
FARM AND INDUSTRIAL
CRAWLER TRACTOR
HAS EVERYTHING
INCLUDING THE THREE-POINT
FARM IMPLEMENT HITCH
ON DISPLAY NOW
AT
SCOTT AND PEDEN LTD.
G 7181 506 CORMORANT STREET

IF IT'S JOHN DEERE IT'S THE BEST

1951 FORD TRACTOR, COMPLETE WITH Howard Rotovator. New condition. G 7323.

WANTED — ROLLER-PACKER WITH tractor hitch. G 7323.

John Deere
"POWER ON WHEELS"
JOHN DEERE "MC" CRAWLER-TYPE TRACTOR

Suitable for all types of farm work, light logging, clearing, construction work, etc.

Get On That Low land

DON'T FORGET THE JOHN DEERE SHOW AT LUXTON HALL, WEDNESDAY, APRIL 30 — AND THE "MC" TRACTOR SCHOOL IN VICTORIA, FRIDAY, May 2.

For Further Information Phone

Peden, Goodman & McKenzie
LIMITED
"Your Island John Deere Dealer"
507 CORMORANT ST. B 7611

FORD TRACTOR OWNERS

WE HAVE IN STOCK NOW
Rear-Mounted 6' Mowers
Sub Soilers; 6' Lift-type Disc Harrows
Rear-Mounted Dozer Blades
Loaders

NATIONAL MOTORS LIMITED
G 8177 819 YATES STREET

IT'S NEW—IT'S HERE

Hydraulic Pickup Disc for the popular Cub Tractor. Control it from the seat with the tip of your finger. This is the 33rd implement to make the Farmall Cub outstanding in versatility.

On Display Now

FARWEST MOTORS LIMITED
911 Yates G 8174

SPECIAL OFFER

One only, 1951 Clifford Rotary Tiller. New. Full 22" cut. Powerful motor yet outstandingly easy to handle. Nothing like it anywhere near the price of $496

GARDEN HOUSE
East Saanich Road, Elk Lake
Phone Colquitz 216Y

28p ANTIQUES

DE RODIL IMPORTER
Best prices paid for good quality glass paperweights. G 7514.

28x MISCELLANEOUS FOR SALE

A BRAND NEW NORGE REFRIGERATOR, 9-cu. ft. capacity with five-year warranty, now only $299.50, at C. Tayler Home Appliance Co., Government at Cormorant. E 3281.

"I.H."
International Harvester voted America's No. 1 refrigerator. Now on display at C. Tayler Home Appliance Co., Government Street, foot of Pandora. E 3281.

TRAILER, BOAT, CAR, ELECTRIC STOVE, spinning wheels, store for sale, equipment, etc. Alex's General Store, Station Road, Langford.

MANURE — FOR BEST RESULTS USE pulverized duck guano. Two sacks, $2 delivered. Duck Farm, Sidney 180.

WE HAVE A FINE SELECTION OF AWNing stripes on hand, woven or painted. F. Jeune & Bro. Ltd., 570 Johnson. G 4632.

FRENCH POLISHING
Repairs and furniture refinishing at Specialty Finishers. B 4612.

LANGLEY FAWCETT KITCHEN RANGE with high back and heating cabinet. Cheap. Phone G 8725.

AUTOMATIC GAS WATER HEATER, A-1 condition. What offers? E 0744. 539 Northcott.

THREE RECONDITIONED POWER LAWN mowers, from $75 up. Guaranteed Power Mower Sales and Service. B 6513.

690x16" WHEELS AND AXLES FOR TRAILers, $20 per set, two assemblies. 631 Raynor.

GOOD USED SEWING MACHINES, REASonable to clear. Elna Sales and Service, 1888 Fort. E 6313.

SPECIAL! NO. 1 BLACK TOP SOIL, $3.50 a yard; also blast shape rock for rockery. E 4208.

HOOVER VACUUM CLEANER WITH ATtachments, like new, $65. Phone B 4535.

BENDIX WASHER, TWO YEARS OLD, new condition. Phone Sidney 5X.

BUY MY GROCERIES AND MEATS AT O.K. Market, 1126 Hillside.

SEWING MACHINES AND REPAIRS. 707 Johnson. Globe Electric. E 5524.

DO IT YOURSELF—LARGE METAL LATHE for hire by the hour. E 4957.

BEATTY WASHER, GREEN COLOR, VERY good condition, $40. G 1997.

TWO WOODEN CRIBS FOR SALE, 5'x2½'. Cheap. 3166 Donald. B 3969.

SPECIAL! GOOD NO. 1 MANURE, $3.50 a yard. E 4208.

FOR PICTURE FRAMING . . . DIGGON'S

FOR RUBBER STAMPS . . . DIGGON'S

TUMBLERS!!

A SPECIAL BUY IN A REALLY SMART 9-OZ. TUMBLER IS AWAITING YOU AT THE "CAPITAL SUPPLY."

PRICED TO SELL AT 17c EACH, WE OFFER IT TO YOU TILL SATURDAY ONLY AT

6 For 58c

INDIVIDUAL . . . 15c EACH

CAPITAL SUPPLY CO.
"YOUR SURPLUS CENTRE"
1501 Government Street. G 2713

There is a complete range of Delco Wellmaster pumps for your requirements.

ASCROFT ELECTRICAL MACHINERY CO. LTD.

29 WANTED MISCELLANEOUS

WANTED
Good Used Furniture
Stoves, Heaters, Carpets
Best Cash Prices Paid
HUB FURNITURE CO.
713-719 Johnson St. G 6425

WALLY GRAY
Buys household furniture, etc., for cash. Over a decade of fair dealing. B 1631.

ISLAND JUNK CO. - BEER BOTTLES, rags, tools or anything useful bought, town or country. E 0343, day or evening.

HIGHEST PRICES PAID FOR USED FURniture, trunks, suitcases, tools. E 8714.

29 WANTED MISCELLANEOUS

OLD BICYCLES AND PARTS ARE WORTH money at 585 Johnson Street.

WANTED—USED FURNITURE. HOLLAND Bros. & Company. Empire 0913.

CASH FOR BOOKS. THE HAUNTED BOOKSHOP, 845 FORT. B 1427.

31a POULTRY, HATCHING EGGS, ETC.

THE CHICKS WHICH GIVE RESULTS

Order early, chicks early! Six purebreeds and three crossbreeds to suit every climate and condition. Literature and price list upon request. Place your order now and remember it's results that count.

RUMP & SENDALL LTD.
Langley Prairie, B.C.

Vancouver Island representative:
J. L. LANG, 3976 Braefoot Road
Albion 311G

BURNSIDE POULTRY FARM
A. E. Powell, Phone 83388, HAMMOND, B.C. Book pullet orders now for your laying flock this summer and fall. Top quality birds, R.O.P. sired White Leghorns, R.O.P. sired New Hampshires, R.O.P. sired and approved Leghorn Hampshire Crossbreeds. Ready now at 8, 10 and 12 weeks old. Write for further particulars and prices.

SKOOKUM CHICKS

Leghorns, Hampshires, Barred Rocks, Sussex, White Rocks, Leghorn-Hampshire Cross. Prices and poultry literature worth at least $25 free on request.

DO YOU KNOW
for every $ you invest in chicks you must invest another $5 to raise them. Raise the best chicks possible—raise
SKOOKUM CHICKS
Sold Exclusively by
BOLIVAR HATCHERIES LTD.
Box 860, New Westminster, B.C.

31b HORSES

TEAM FOR SALE—FARMING OR LOGging. Colquitz 311K or G 1131.

31c CATTLE

FOR SALE — LIMITED NUMBER OF black Angus cattle, ranging in age from yearlings up, at Coal Island Ltd., Sidney, B.C.

31f DOGS

REGISTERED COLLIE PUP, SABLE AND white. Colquitz 161X.

31h RABBITS

WANTED—MEAT RABBITS. CALL BERT the rabbit man. Colquitz 154M.

34 HOTELS

NEW LOW RATES NOW

Centrally located, modern, 100% fireproof hotel. Abundance of hot water, steam heat, elevator, phone and maid service. Newly decorated. From $7 a week (single) and up. Just a few available. Investigate at once.

ST. JAMES HOTEL
Corner Douglas and Johnson
Phone G 1187

JAMES BAY HOTEL
Comfortable rooms equipped with hot and cold running water and telephone. Television entertainment. Excellent food with dining-room service. Very low rates. 270 Government Street. G 7151.

ABERDEEN HOTEL
Attractive, Quiet Surroundings
Hot and Cold Water in Every Room
Close In — Dining-Room
941 McCLURE STREET GARDEN 3742

THE GLENSHEIL, 606 DOUGLAS — A residential hotel providing every comfort for elderly people. E 4164.

RITZ HOTEL, 710 FORT ST.
FURNISHED APARTMENTS AND ROOMS. Elevator Service—Permanent or Transient. E 1021

34a SUMMER RESORTS

SPECIAL RATES FOR MAY—FURNISHED cabins $15 week per couple. Cameron Lake Cabins. H. Crompton, Cameron Lake P.O.

MAPLE INN, MAPLE BAY, DUNCAN, V.I. Open all winter, reduced rates.

35 ROOM AND BOARD

SINGLE AND DOUBLE ROOMS, EVERY home comfort, with excellent meals, five minutes by bus from city centre. Permanent and transient. E 3903.

ROOM AND BOARD FOR YOUNG WOman; share a bedroom in Fairfield district, near St. Joseph Hospital. B 1887.

WILL GIVE BOARD AND SHARE ROOM to young man in nice home, Esquimalt district. Phone E 4317.

CRAIGMYLE — 1037 CRAIGDARROCH. Catering to business people. G 8457.

37 ROOMS TO RENT FURNISHED

LARGE LIGHT HOUSEKEEPING ROOM, hot and cold water. Reasonable rent. B 4725.

LARGE FURNISHED SLEEPING ROOM for lady or gentleman, close in, Fairfield. Phone E 5025.

MAN TO SHARE COMFORTABLE ROOM, twin beds, $15. G 7442.

37a ROOMS TO RENT UNFURNISHED

ONE UNFURNISHED ROOM FOR BUSIness couple, two girls or two men. E 0280.

38 HOUSEKEEPING ROOMS TO RENT, FURNISHED

TWO LARGE ROOMS, LIVING ROOM with modern gas range, bedroom with double bed, spring-filled mattress. Fairfield. Adults. B 1679.

LARGE BRIGHT HOUSEKEEPING ROOM. All found. Close in. By Parliament Buildings. B 5624.

FOR A LADY—FRONT, MAIN-FLOOR bed-sitting room with gas range, fireplace. Fairfield. G 0387.

BRIGHT, CLEAN ROOM; CLOSE IN; linen, dishes, fuel; $20 a month; gentlemen. 429 Belleville.

SINGLE LIGHT HOUSEKEEPING ROOM. Use of phone. Working man preferred. Close in. 815 North Park.

ON GROUND FLOOR, KITCHENETTE with gas. 521 Simcoe. E 5504.

CENTRAL, CLEAN ROOM FOR QUIET working person. 1308 Douglas, suite 2.

FRONT BED-SITTING ROOM, EVERYthing supplied. 1012 Richardson. E 6508.

ONE ROOM, EVERYTHING SUPPLIED, $20. G 0381 or 233 Menzies.

38a HOUSEKEEPING ROOMS TO RENT, UNFURNISHED

TWO-ROOM SUITE, GAS RANGE, SINK, $25 month. Available now. 82 San Jose.

39 HOUSEKEEPING ROOMS WANTED, FURNISHED

NURSE WOULD LIKE CLEAN LIGHT housekeeping room or small suite immediately in Fairfield district. Phone B 2767.

40 FLATS AND APARTMENTS TO RENT, FURNISHED

ATTRACTIVE APARTMENTS, SELF-CONtained; electric kitchens; ground floor, $80 and up. Belmont Avenue or Fairfield. G 8364.

LOVELY VIEW, TWO-ROOM FURnished suite, $15 weekly. Business or retired adults. 1215 Hillside. E 8165 mornings.

BRIGHT, CLEAN, THREE-ROOM SUITE, fully or partly furnished; suitable for couple of adults. Esquimalt buses, close. Moderate. 702 Wilson Street. G 3017.

TWO-ROOM SUITE, FURNISHED, HOT and cold water. 615 Esquimalt Road. E 8401.

TWO-ROOM APARTMENT, CLOSE IN. Separate entrance. E 5746.

BACHELOR APARTMENT. APPLY evenings, 640 Hillside.

40a FLATS AND APARTMENTS TO RENT, UNFURNISHED

A SELF-CONTAINED APARTMENT: TWO large rooms with concealed beds, and dressing room; kitchen has gas range. Walking distance. Adults only. Central Park Apartments, rent $60. Phone E 6390.

BACHELOR APARTMENT, COMBINATION bed-living room, kitchenette and bath; refrigerator, electric range, brand new, Hillside and Shelbourne, $50. B 3904.

ACCOMMODATION OF ALL TYPES. LET US SAVE YOU TIME AND ENERGY. RENTALS UNLIMITED, 1216 BROAD.

SPACIOUS TWO-ROOM SUITE, ALSO one large room, light fuel and water included, elderly couple preferred. 631 Raynor Avenue.

446 MOSS: FOUR ROOMS, KITCHENETTE, unfurnished; $65. Pemberton Holmes Ltd. G 8124.

LARGE THREE-ROOM SUITE. 631 Raynor Avenue.

FOUR ROOMS, BATH, GROUND FLOOR. Separate. About $50. B 2779.

FOUR, THREE AND TWO-ROOM SUITES, partially furnished. B 2931.

LINDEN — THREE ROOM, UNFURNISHED apartment. Phone B 6189.

40a FLATS AND APARTMENTS TO RENT, UNFURNISHED

Available now. Nice bachelor suite in excellent location. Apply Suite 1, 600 Douglas Street, or to the Agents:

HAGAR & SWAYNE LTD.
G 0531-2-3

42 HOUSES TO RENT, FURNISHED

SEMI-FURNISHED FOUR-ROOM COTtage, available May 15 to Sept. 15. City water and lights; near Colwood Golf Course, $40 monthly. Box 466, Victoria Press.

AT 419 BELLEVILLE, TWO-ROOM COTtage. Apply before 7 p.m.

42a HOUSES TO RENT, UNFURNISHED

TO RENT—SIDE-BY-SIDE NEW DUPlex, four rooms, electric stove, hardwood floors throughout, $85. Corner of Wychbury and Lampson. Phone B 5007. Occupancy June 1.

AVAILABLE JUNE 1, COMPLETELY MODern 4½-room bungalow. Dean Heights, $75 a month. G 6056.

42b HOUSES TO RENT, FURNISHED OR UNFURNISHED

LODGE — UNFURNISHED, TWO BEDrooms, living room, kitchen, bathroom, oil range, good garden, fruit trees, child up to two years. Immediate possession, $65.

Wellington—Unfurnished, two bedrooms, living room, large kitchen, bathroom, no range, drive-in garage. Available about May 15. $80

Rowland—Furnished, two bedrooms, living room, kitchen, bathroom, oil range. Immediate possession. $70

Cranmore—Partly furnished, two bedrooms, dining room, living room, bathroom. Available June 1. $80

PEMBERTON HOLMES LTD., G 8124.

JEEVES BROS.—MOVING AND STORAGE, packing, crating, local and long-distance moving to Island, B.C. mainland and prairie points. Lift-van service to Vancouver. E 9832.

ALERT SERVICE TRANSFER CO. LTD. When moving, call us for fast, reliable service. Lowest rate to Vancouver. E 4101.

43 HOUSES WANTED TO RENT, FURNISHED

WANTED—FURNISHED HOUSE, DUPLEX or apartment, good district, two-three months. References. E 2930.

43a HOUSES WANTED TO RENT, UNFURNISHED

OAK BAY, FAIRFIELD PREFERRED—SIX or seven-room home, $75 per month. Must be wired for range. G 9891.

44 HALLS, STORES AND OFFICES TO RENT

COURTNEY STREET—STORE, APPROXImately 1,200 square feet, unheated. Government Street—Second floor offices, various sizes, heated. The B.C. Land & Investment Agency Ltd., 922 Government Street. G 4115.

ESQUIMALT COMMUNITY CLUB HALL. All facilities. Phone Garden 5794.

46 WANTED TO RENT MISCELLANEOUS

REFINED LADY WOULD LIKE ROOM in private home, with cooking privileges. Up to $45. Box 471, Victoria Press.

47 CARS FOR SALE

DO YOU WANT A GOOD BUY? THEN see this 1949 Studebaker Starlite coupe with climatizer. A dependable car for only $1,675. $850 cash, 1½ years at 4½%. E 1903.

1815 DOUGLAS STREET. AUTO INSURance well written at low rates. Hawkes Foster Ltd. (Harry Foster, manager). Day or night. B 2101.

1938 DODGE COUPE, RADIO, HEATER, good rubber and good condition. What offers? E 8166 after 5 p.m.

1949 MORRIS MINOR CONVERTIBLE, 18,000 miles, heater, excellent condition, $950, terms if needed. G 5326 evenings.

1938 CHEVROLET COUPE, NEW MOTOR, heater, A-1 condition. Saunders & Hitchman, 2554 Cadboro Bay Road. B 4504.

1948 ENGLISH STANDARD CONVERTIBLE in first-class condition throughout. Best offer. 349 Linden Avenue. E 3857.

1950 HILLMAN MINX, HEATER, LOW mileage, excellent condition. B 4950 after 6 p.m.

1937 CHRYSLER IMPERIAL, WITH CARtop boat and rack, in excellent condition. $550. E 1610. 2449 Oregon Avenue.

FOR SALE—1937 FORD SEDAN, $350. Must sell, owner leaving town Friday. B 2390.

1940 AND EARLIER CARS AT WHOLEsale prices at Wilson's.

1948 AUSTIN A40 COACH, GOOD MOTOR, $895. E 0912.

1951 HENRY J. WILL MAKE A GOOD deal for cash. E 2212.

1941 PONTIAC TWO-DOOR, GOOD CONdition, heater. G 4512.

A Wood Used Car Is a Good Used Car

J. M. WOOD MOTORS
The Home of "Gold Seal" Guaranteed Used Cars

1940	FORD COUPE	$795
1949	FORD CLUB COUPE, radio and heater	$1750
1938	HUDSON SEDAN	$495
1941	AUSTIN SEDAN	$395
1940	DODGE SEDAN	$850
1949	MERCURY "TOWN" SEDAN, radio, heater	$1895

USED TRUCKS

1950	MERCURY ½-TON PICKUP	$1595
1950	CHEV. ½-TON PICKUP	$1495
1947	CHEV. 3-TON, body and hoist	$1695

We Have Many More Cars and Trucks to Choose From at Our Two Locations

J. M. WOOD MOTORS
G 7196
1033 YATES ST. 1061 YATES ST.

Everyone Looks for Better Values and . . . Here They Are!

1940	FORD COUPE, heater, 5 dandy tires, reduced to	$795
1946	MERCURY COUPE, "Gold Seal Car," heater, reduced to	$1195
1941	FORD 5-PASSENGER COUPE in perfect condition, reduced to	$845
1937	FORD SEDAN in perfect condition, radio and heater, reduced to	$695
1938	CHEVROLET SEDAN in first class condition, paint very good, excellent tires, heater, as our Special	$735

J. M. WOOD MOTORS
Lot 2 — G 7198 — 837 Yates
OPPOSITE ATLAS THEATRE

COMPARE OUR VALUES

1951	Studebaker Champion Sedan	$2295
1950	Anglia Sedan. A real special	$695
1950	Morris Minor Sedan. Small mileage	$995
1948	Hillman De Luxe Sedan	$895
1950	Ford Custom Sedan. Heater, small mileage	$1695
1949	Austin A-40 Sedan. One owner	$1095

Jameson Motors Ltd.
740 BROUGHTON ST., VICTORIA, B.C.

47 CARS FOR SALE

WILSON MOTORS LTD.
E 1107 E 1108
YATES AT QUADRA
OPEN EVENINGS TILL 9

O.K. USED CARS
1951 OLDSMOBILE SEDAN "88." Hydramatic. Radio and conditionaire $3345
1951 CHEVROLET DE LUXE SEDAN. Power glide. Heater $2495
1949 CHRYSLER WINDSOR SEDAN. Radio and heater $2375
1950 OLDSMOBILE SEDAN $2195
1950 PONTIAC SEDAN. Heater $1945
1950 CHEVROLET TWO-DOOR SEDAN $1845
1949 MERCURY SEDAN. Heater $1845
1949 FORD SEDAN. Heater, custom $1695
1947 OLDSMOBILE SEDAN. Radio, heater, hydramatic drive $1645
1949 VANGUARD SEDAN $1245
1949 AUSTIN SEDAN $1195
1950 MORRIS CONVERTIBLE $1095

RED SPOT SPECIAL
1941 FORD SEDAN. A good value used car. Previously advertised for $845. Now only $695
Don't Delay—Buy Today

GOOD VALUE USED CARS
1947 CHRYSLER ROYAL SEDAN. Heater $1645
1947 MERCURY SEDAN. Heater $1295
1947 HUDSON SEDAN. Heater $995
1940 CHEVROLET SEDAN. Heater $795
1939 BUICK SEDAN. Heater $695
1940 PLYMOUTH SEDAN. Heater $645
1939 CHEVROLET SEDAN. Heater $645
1940 NASH SEDAN. Heater $595
1940 CHRYSLER SEDAN Heater $545
1941 HILLMAN SEDAN $445
1936 CHEVROLET SEDAN $395
1936 DODGE SEDAN $195
1928 MODEL "A" FORD TWO-DOOR $145
We Have Many More to Choose From

USED TRUCKS
1946 MERCURY THREE-TON. Steel box and hoist. Good tires $1695
1950 FARGO HALF-TON PICK-UP $1495
1948 CHEVROLET SEDAN DELIVERY $1345
1946 STUDEBAKER HALF-TON PICK-UP $1095
1947 DODGE HALF-TON PANEL $945
1946 MERCURY HALF-TON PICK-UP $695
1937 G.M.C. 1½-TON FLATDECK $545

REMEMBER — A GOOD DEAL DEPENDS ON A GOOD DEALER

WILSON MOTORS LTD
YATES AT QUADRA
E 1108 E 1107

WHY PAY MORE?
NOW IS THE TIME TO TRADE YOUR OLD CAR ON A LATE MODEL AUSTIN A40
Austin A40 Sedan, heater, defroster, two-tone green paint, chrome wheel covers, new car guarantee, 6,000 miles $1585
1950 Austin A40 Station Wagon. Ideal for pleasure and business $1395
1950 Austin A40 Sedan, heater, foam rubber seats, beige color $1289
1948 Austin A40 Coach, reconditioned and ready for the road $895

Our Policy Is Customer Satisfaction
Evenings Call J. Harris, B 5966

THOMAS PLIMLEY LTD.
Est. 1893
1010 YATES STREET Phone G 7161

J. M. Wood Motors "GOLD SEAL CARS"
Lot No. 2
837 Yates Street
REDUCED PRICES
'49 AUSTIN COACH, low mileage, in first-calss condition, reduced from $1,195 to $1050
'48 AUSTIN FORDOR SEDAN, in very good condition, was $1,150, now $995
'47 MERCURY FIVE-PASSENGER CLUB COUPE, heater, with "Gold Seal" written guarantee, reduced to $1250
'38 CHEVROLET COUPE, in first-class condition, radio and heater, was $795, reduced to $625
'38 HUDSON "6" SEDAN, in real dandy shape, with five good tires, doubly reduced to $495
Lot 2 — G 7198 — 837 Yates
OPPOSITE ATLAS THEATRE

FISH OUT OF WATER?
You can't paddle your canoe on Yates Street or putt around town in your rowboat, but you can trade your BOAT on one of our good automobiles and drive away on a carefree vacation.
1951 CHEVROLET SEDAN
1951 VAUXHALL "6" SEDAN
1948 PONTIAC COACH
1948 FORD SEDAN
1946 PONTIAC SEDAN
1938 CHEVROLET COUPE
1934 DODGE SEDAN
AUTO TRADE-IN CENTRE

FRANK IVINGS' GARAGE
BLANSHARD AT JOHNSON
E 9722

PITZER & NEX
HILLMAN DEALERS
1950 Ford Fordor, excellent car throughout. Low mileage.
1940 Chevrolet Sedan, excellent condition, new paint, good rubber.
We are short of cars—We need your trade-in!
2650 DOUGLAS STREET E 6424

47 CARS FOR SALE

NATIONAL MOTORS LIMITED
YOUR FORD DEALER SINCE 1909

TODAY'S A1 SPECIAL
1947 Monarch Town Sedan. Heater, defrosters, blue finish. One owner, A1. Was $1,395. Now $1195
Save $200
1950 Ford Sedan. Heater, 1 owner, A1 $1995
1951 Prefect Sedan. Heater, 1 owner, A1 $1025
1949 Vangard Sedan. Heater, 1 owner, A1 $1250
1949 Ford Sedan. Heater. Priced at $1695
1950 Plymouth Tudor. Heater, A1 $1950
1947 Lincoln 5-Pass. Coupe. Radio, heater, overdrive $2155
1949 Anglia Tudor. Priced at $750
1946 Chrysler 5-Pass. Coupe. Radio, heater $1395
1941 Ford Tudor. Priced at $750
1940 Pontiac Coupe. Priced at $795
1948 Standard Tudor. Priced at $650
1949 Ford Tudor. Heater. Priced at $1495
1950 Meteor Tudor. Heater. Priced at $1875
1940 Ford Sedan. Priced at $595
1946 Hudson Sedan. Heater. Priced at $1125
1947 Austin Sedan. Priced at $675
1939 Ford Sedan. Priced at $555
1938 Ford Sedan. Like new. Priced at $650
1937 Willys Sedan. Priced at $275
1937 Studebaker Sedan. Priced at $465

MORE TO CHOOSE FROM
TRUCKS
1938 Reo ½-Ton Pickup. Priced at $275
1947 Ford 3-Ton C. & C., 158" wheelbase, 825x20 12-ply tires. Priced at $1195
1947 Ford 3-Ton C. & C., 158" wheelbase, 825x20 12-ply tires. Priced at $1095
1951 Thames ½-Ton Panel. Priced at $995
"HEART OF AUTO ROW"
819 YATES STREET 821 VIEW STREET
G 8177

GOING FISHING?
Here's Good Transportation at a Reasonable Cost

'51 Morris Convertible	$1,345
'50 Mercury Sedan	$2,295
'50 Nash Sedan, built-in bed	$2,095
'50 Austin Sedan	$1,295
'46 Mercury Sedan	$1,195
'49 Prefect Sedan	$695
'37 Oldsmobile Sedan	$495
'37 Dodge Tudor	$595
'35 Plymouth Tudor	$195
'35 Chevrolet Sedan	$295
'35 Plymouth Coupe	$295
'35 Dodge Sedan	$250
'31 Chevrolet Coupe	$100
'26 Chrysler Sedan	$45
'37 Austin Saloon	$125

TRUCKS

'50 Morris Half-Ton Pick-Up	$1,295
'50 Thames Van	$795
'50 Mercury Half-Ton Pick-Up	$1,395
'48 Mercury One-Ton Pick-Up	$1,150
'40 Ford Sedan Delivery	$650
'41 Ford Sedan Delivery, as is	$350
'38 Ford Station Wagon	$695
'37 Chev Half-Ton Panel	

GLADWELL MOTORS
Victoria's Volume Dealer
800 PANDORA AVENUE
OPEN NIGHTS TILL 9 P.M.
B 2111 (Days) B 2112 (Evenings)

LOUIS NELSON LTD.
827 PANDORA AVENUE E 6113
KAISER — VANGUARD — TRIUMPH
"OVER 10% CUT IN PRICES"
1950 VANGUARD SEDAN, low mileage, new car condition $1,550
1950 PREFECT. Heater, low mileage $950
1950 AUSTIN A40 SEDAN. A1 condition $1,095
1938 PONTIAC FIVE-PASSENGER COUPE. A good family car $495
1937 CHRYSLER SEDAN, excellent condition $595
1937 PLYMOUTH SEDAN. New paint job. New heater. Good tires, body excellent, motor reconditioned $445
1935 FORD COACH, heater $165
1950 MORRIS MINOR COACH. Heater. Low mileage, excellent condition $1,050
1936 FORD ½-TON PICKUP. Sealed beam headlights. Good tires $295
1949 VANGUARD SEDAN. Reconditioned and new tires $1,225
COME IN AND DRIVE OUR NEW 1952 HENRY J. KAISER, ONLY $2,145. BIG CAR PERFORMANCEC AT 35 MILES PER GALLON. RIDE, THEN DECIDE.

Super Buys at Super Service SPECIAL
SUNBEAM TALBOT "90". This is a low-mileage sports job. For comfort and economy. Price only $1895
We Have Trucks for Every Job Priced From $345 Up

1949 Morris Tourer	$995
1948 Morris Coach	795
1947 Plymouth Coupe	1195
1942 Dodge Custom Sedan	1145

VICTORIA SUPER SERVICE LTD.
FOR BEST VALUES IN USED CARS—SEE US
Corner Johnson and Blanshard
E 1155 or G 4934

SEE THE 1952 HILLMAN ON DISPLAY NOW at PITZER & NEX
1950 Ford Fordor, excellent car throughout. Low mileage. We are short of cars so bring your trade on this one.
1941 Studebaker Champion sedan $865
2650 DOUGLAS STREET E 6424

MECHANIC'S SPECIAL
1946 PLYMOUTH SEDAN. Heater and seat covers, good rubber. Excellent buy at $995

DAVIS MOTORS LTD.
900 FORT 928 YATES
G 8154 G 8342

47 CARS FOR SALE

CHECKER FLAG SPECIAL
1946 Pontiac Sedan, radio and heater, fog lights, good rubber, very clean $1,295
A. A. A.

1949 Plymouth Special De Luxe Sedan	$1,795
1949 Ford Sedan	$1,495
1939 Buick Special Sedan, spotlight, etc., good tires	$695
1949 Austin Sedan	$1,095
1937 Ford Sedan	$195

Norton and Indian Motorcycles
SEE "BRUCE" OR "MAC" AT
SPEEDWAY AUTO SALES
G 7421 848 YATES STREET

GOODWILL USED CARS
Available Only at
DAVIS MOTORS LTD.
60 to Choose From
Free 1952 License
900 FORT STREET AT QUADRA and 920 YATES STREET (NEXT TO BOWLADROME)

The Best Buys in Town
1947 Mercury Five-Passenger Coupe, real good. Cheap for quick sale $1,095
1940 Chevrolet Sedan, new paint job, nice and clean $875
1934 Ford Coach $250

CAPITAL AUTO SALES
2416 Douglas Street Phone G 9723

CENTRAL AUTO SALES
855 Pandora to Johnson, B 6810
If you are not looking for a good used car don't waste your time coming here.
BUT!!!
if you are looking for a good used car, you'll be wasting your time if you don't come here.
BETTER CARS—2 MORE PEOPLE 4 LESS

REAL BUYS
1937 WILLYS COUPE. Good transportation $295
1937 FORD COACH Ideal for work $425
1938 HUDSON "112" SEDAN. A snap $495
FOR A REAL SNAP, SEE
MASTERS MOTOR CO. LTD.
815 VIEW STREET Phone E 3541

K-M AUTO SALES
B 5822
1101 YATES AT COOK STREET
BETTER CARS FOR LESS

47a TRUCKS AND TRAILERS FOR SALE

ONE G.M.C. 6 x 6 TRUCK. NEW MOTOR and tires. $3,600. Apply 3892 Carey Road or phone G 2563 (day) or G 3550 (night).

1948 HALF-TON FORD. CASH, TERMS. Belmont 199 H.

TRUCK VALUES FOR ALL YOUR NEEDS
'51 Ford Thames Panel
For speedy low cost delivery this is the answer. LESS THAN 1,800 MILES. Heater equipped. Stock 1742A $947
'50 Dodge Two-Ton Flatdeck
The TOP VALUE in Victoria. De luxe cab. 2-SPEED AXLE, BOOSTER BRAKES, FISHPLATE CHASSIS, AIR-CONDITIONER EQUIPPED. This truck is in showroom condition. Stock 1705A. Price $1997
'50 Dodge One-Ton Express
Under 3,000 miles on this dependable Dodge, heater, for high payload low-cost service this is the answer. Stock 1672B $1897
'48 Fargo Half-Ton Express
The truck that has proved itself through the years as the best all-round job on the highway. Value plus here. Stock 1714A $1347
'41 Chevrolet Half-Ton Panel
An older model but will pay off many times over at our asking price. Stock 1552A $647
INSPECT THESE TRUCK VALUES TODAY. JUST DRIVE TO 1036 YATES. THEY ARE ALL LINED UP FOR YOUR APPROVAL.

OLSON'S
Chrysler — Plymouth — Fargo
CHRYSLER WHOLESALE PARTS DEPOT FOR VICTORIA
1036-1060 Yates St. Garden 1144-1146-1147

GRAVEL TRUCK
Go right to work with this—1947 Fargo Good condition throughout, 750x20 10-ply tires, dual rear, 3-4-yard all-steel box. 7-inch Galion hoist. Price $1495

FARWEST MOTORS LTD.
YATES at VANCOUVER G 6174

47b PARTS, TIRES AND ACCESSORIES

ACME FIBERGLASS BATTERIES. MANUfactured in Victoria. Save ⅓—have your battery replaced; 18 months' guarantee. New, reconditioned and replated batteries. FRANCIS BATTERIES & TIRES LTD. 1412 Quadra Street Phone E 7032

WANTED—CHEV. BODY AND RUNNING gear; coupe or sedan, 1932 model or later, motor not essential. E 4259, evenings.

HOLLYWOOD DEEP-TONE MUFFLERS
LOWERING BLOCKS
FENDER SKIRTS
CHROME WHEEL COVERS
En-TIRE-ly Yours
DICKINSON & DUNN
ARENA WAY BACK OF THE BAY

47b PARTS, TIRES AND ACCESSORIES

RE-TIRE-MENT PLAN
Don't pension off those smooth tires! Get new Goodyear factory-approved retreads. Take advantage of our Re-tire-ment Plan and pay as you ride.
"THE ISLAND'S LARGEST TIRE SHOP"
VICTORIA TIRE LTD.
GOVERNMENT AT HERALD E 9111

47c AUTO REPAIRS AND SERVICE

BETTER REPAIRS AT COMPETITIVE prices at Ferny's Auto Body Shop, 3001 Douglas. B 4324.

MOONEY'S AUTO BODY SHOP—E 4177. Complete collision repairs, painting, etc.

SPEEDOMETER AND WINDSHIED WIPER repairs. Chet Dowman, 724 Johnson. E 1411.

DON'T DRIVE WITH YOUR FINGERS X'D
Use Our Regular System of MAINTENANCE AND CHECK-UP
Also See Us for
SELECTED USED CARS
HAWKES BROS. GARAGE
Moss and Fairfield—E 0641

47d AUTO FINANCING AND INSURANCE

AUTOMOBILE FINANCING
Purchases of automobiles, household appliances and industrial equipment financed on monthly payment plan. Loans on late model cars.
Reasonable Rates Prompt Service
ISLAND FINANCES LIMITED
1112 Broad Street Phone Garden 6831

PURCHASE YOUR CAR AT 50% REDUCTION IN CARRYING CHARGES 4½% INTEREST ON UNPAID BALANCE
GILLESPIE, HART & CO. LTD.
611 FORT STREET GARDEN 1181

CAR INSURANCE COSTS ONLY $17 TO cover in B.C. to get a pink card
J. W. BUCKLER INSURANCE AGENCIES
124 Pemberton Building Empire 2144

49 BOATS AND MARINE FOR SALE AND WANTED

SEACRAFT
—Designed and built in Victoria for Island waters.
—Rowboats, Dinghies.
—Inboard and Outboard Power Boats.
—16 and 18-foot Sport Fishing Craft.
—Boats of all types built to order.
Inquiries Welcomed
VOGLER'S SEACRAFT
3041 Douglas Street E 0412

BOAT FOR SALE, 12 FT. BY 4 FT. wide. Plywood V-bottom. Outboard motor, 1½ h.p. Used only 10 hours. Price $150. 1191 Munro Street. B 5007.

COVENTRY VICTOR MOTORS, CLINKER and car-top dinghies, 9-foot size. GORGE BOATHOUSE
B 7521 1355 Gorge Road W.

18' "V"-BOTTOM RUNABOUT HULL FOR sale. Cedar planked, $400 or nearest offer. B 3687.

TWO COMMERCIAL FISHING GURDIES (three-spool). G 9705.

INTERNATIONAL PAINTS INTERLUX and LAGOLINE
Non-skid deck paints, hull paints, copper paints, marine varnish, boiled oil, turps, brushes.
SHIP CHANDLERS
(McQUADE'S LTD.)
If It's On the Water We Have It!
1214 WHARF STREET E 1141

Peterborough Boats in variety of models. 9' cartop to 18' runabouts, suitable for 2½ H.P. to 25 H.P. outboard motors. Boats and Motors from $180.00
Briggs-Stratton, Wisconsin Parts and Repair Service
Peterborough Surf Boards — Water Skis
ANGUS MARINE
564 YATES STREET G 7431

SAVE ONE-THIRD TO ONE-HALF with a CHRIS-CRAFT KIT BOAT—10 MODELS. 8-Foot PRAM to 31-Foot CRUISER.
ORR & JAMES LTD.
1210 WHARF ST G 3121

SPRING OVERHAUL
For your Boat Repairs consult
FOSTER'S SHIPYARD
419 BAY STREET E 0408

51 PERSONAL LOANS

QUICK AUTO LOANS AT NIAGARA
There are auto loan experts at Niagara. You can get up to $1,000 or more on your terms. You choose from many plans, car. A friendly private talk will settle one which suits you. Here is a strong Canadian company with branches everywhere Come in today.
NIAGARA
FINANCE COMPANY LIMITED
640 FORT STREET
24 WINCH BUILDING — PHONE G 9365

51a MORTGAGE LOANS

FUNDS ON HAND AND IMMEDIATELY AVAILABLE FOR MORTGAGE LOANS
Large and small amounts—low interest—quick decisions. Repayments to suit. Reasonable charges. Mortgages and agreements purchased.
Consult Our Mortgage Department
P. R. BROWN & SONS LTD.
Serving Victoria for Over 50 Years
1112 Broad Street Phone Garden 7171

APPLICATIONS FOR LARGE OR SMALL mortgages appreciated. N.H.A. loans available. We specialize in refinancing, also purchasing mortgages and agreements. Mr. Spencer or Mr Kirkpatrick, Financial Survey Limited, 1324 Government Street. G 9305.

AGREEMENTS, MORTGAGES, DIScounted for cash; prompt decisions. Evenings, G 5960.

A. BERNARD & CO. LTD.
LARGE AND SMALL AMOUNTS FOR residential and business properties at low rates. Progressive N.H.A. building loans at prevailing rates.
629 FORT STREET Phone Garden 9335

51a MORTGAGE LOANS

ANY REQUEST FOR A MORTGAGE APpreciated. Pemberton Holmes Ltd. 1002 Government Street. Garden 8124.

AGREEMENTS, FIRST AND SECOND mortgages discounted for cash. Eves. G 5960.

52 WANTED TO BORROW

WANTED — CLIENTS WITH LARGE OR small sums of money to invest in first mortgages at 6% interest, good monthly payments. Inquiries appreciated. Mr. Spencer, Garden 9305.
FINANCIAL SURVEY LIMITED
1324 Government Street

RELAX WHILE YOUR SAVINGS WORK for you. We need clients to invest in first mortgages. Good monthly payments. Highest interest rates. Contact L. R. Guidi, B 7276, Town and Country Homes Ltd., 1923 Quadra.

MONEY TO LOAN; ON FIRST MORTgage, quick decisions no delay. Let us help finance your new or old home.
Brown Bros. Agencies Ltd.
1125 BLANSHARD STREET

53a TIMBER WANTED

WANTED TO BUY LARGE OR SMALL stands of timber, standing or felled and bucked, yarded or cold-decked. Also long logs, 16 feet to 22 feet, heavy to 18 feet with 10-inch or bigger tops. Atom Lumber Co., 210 Johnston Street West. B 2249; Evenings, G 0912.

CONSULT US BEFORE SELLING YOUR timber. Highest stumpage paid by Gillespie Brothers Logging. Modern portable machinery used. B 1292.

54 BUSINESS OPPORTUNITIES

$1,250—SECOND HAND STORE—$1,250 Business established 20 years, same location, low rent, long lease, good income for one man. No agents, please. Box 418, Victoria Press.

WANTED—LINGERIE AND LADIES' WEAR business. Must be downtown location with at least $40,000 turnover. Please contact R. V. Caselton, Eves., E 8464, Pemberton, Holmes Ltd., G 8124.

BEAUTY SALON FOR SALE, CITY centre, living quarters. Best offer for quick sale. B 4652, after 4 p.m.

GOOD REVENUE PROPERTY, CLOSE IN. Sell or trade for auto court. Value $20,000. Box 462, Colonist.

NEW TRIPLEX WALKING DISTANCE
Three entirely self-contained suites, each with own cabinet kitchen, bathroom and separate entrance—all suites have four-burner gas range with separate meters—one suite is fully furnished. Full basement—drive-in garage. Hot air heating—automatic domestic hot water. Shows 13% net on full price of $14,700
Johnny James, B 2157; Eves., B 6515
Roy Smith, B 2157; Eves., G 3019

FOUR-STAR RESORT WATERFRONT—2½ ACRES WITH OWNER'S HOME
This resort is situated 18 miles from Victoria on the waterfront and is completely furnished for guests. Comprises four completely modern and self-contained bungalows, each with living room, hardwood floors, Heatilator fireplace, plate glass view window overlooking the water, two bedrooms, cabinet kitchen, three-piece bathroom,
PLUS
a three-bedroom home for the owner. The whole place is in nice shape and past business and advance bookings guarantee a minimum 10% net plus your own home. With reasonable down payment. Full price or offer $19,000
EXCLUSIVE LISTING
Call Johnny James, B 2157; Eves., B 6515

45% — NET — 45%
$2600 DOWN
FIVE-SUITE REVENUE
This revenue bearing property consists of five units and has a waiting list of tenants. Good location which is very high and there is a beautiful view all around. All suites but one are fully furnished. Comprises: One four-room suite, two three-room suites, one two-room suite and one large one-room suite. Basement has laundry room with tubs—air-conditioned forced draft furnace piped to all rooms. Two-car garage. Very close to shopping centre, buses and schools. Complete list of income and expense available. Priced right.
Call Roy Smith, B 2157. Eves., G 3019

WESTERN HOMES LTD.
611 YATES B 2157

GROCERY BUSINESS
A splendid high quality grocery business located in a choice residential area. No competition. First-class building which was designed and planned for present use. Spacious, well-planned store, two entrances. All modern equipment including computing scales, adding machine, cash register, meat slicer, 8-ft. refrigerator display counter, deep-freeze, refrigerator, soft drink cooler, showcases, counters, etc. Living quarters comprise living room with fireplace, dinette, cabinet kitchen, tiled sink, bedroom, bathroom, concealed stairway to one bedroom, space for additional rooms, or suite. Full cement basement with furnace, storage rooms for stock, delivery truck, two lots, corner location. Stock at invoice. About $4,000 turnover per month. Price includes land, buildings, equipment, truck, etc. ASKING PRICE (TERMS) $25,000
Exclusive Listing
Call M. A. Campbell, Evenings E 8563

SWINERTON & CO. LTD.
620 BROUGHTON STREET E 7181
Established 1889

NOT BRICKS AND MORTAR BUT COMFORT AND SECURITY
Small Business Block in first-class condition. Within two-mile circle, comprising of two stores and three suites. Bringing in a yearly revenue of $3,900 with expenses less than $1,000 per year. A real 10% investment. This property has been completely redecorated, in perfect condition. In my opinion one of the best propositions offered today. Full Price $28,000
Terms Available
For Particulars Contact
J. M. Chesman, E 4833; K. R. Liss, B 5865

Pemberton, Holmes Ltd.
1002 GOVERNMENT STREET

54 BUSINESS OPPORTUNITIES

TOWN & COUNTRY HOMES LIMITED
1923 QUADRA STREET
PHONE B 7276 24-HOUR SERVICE

FINEST GROCERY AND CONFECTIONERY IN CITY
If you are looking for a nice living and pleasant work, here's your opportunity with a small investment of about $5,000; full price—and rent of only $60 per month for store and living quarters.
For further information see:
M. Nelson, B 7276, anytime.

REVENUE - REVENUE
Eight lovely suites in the best district, close in, all oak floors, Oil-O-Matic hot water heat, separate garages. A good investment, only two years old and in perfect condition. Approximately half cash. For more information:
Please Contact A. H. Jackson, Eves. Bel 173G; Day B 7276

SEVEN-SUITE APARTMENT CLOSE TO CITY CENTRE GROSS RETURN: APPROXIMATELY $500 MONTHLY
Here is one of the most well-known apartment buildings in Victoria. As a business man, consider these points—good returns—more or less permanent tenants, PERMANENCY IS A CHARACTERISTIC TRAIT OF PEOPLE PAYING A REASONABLE RENT OF $60 NOT $90 A MONTH, practically no supervision required—OIL-O-MATIC HOT-WATER HEAT — RANGES AND REFRIGERATORS IN EACH SUITE—ALL TENANTS CONSTANTLY IN A HAPPY CO-OPERATIVE FRAME OF MIND. This is exclusively listed. Phone or come in and talk it over with me. You will get the fullest co-operation.
Contact Martin Morey, B 7276, Anytime and N. Ware, G 1412

THREE SELF-CONTAINED SUITES—ESQUIMALT
Basement, piped furnace, new plumbing and electric wiring, separate garage. Full asking price $7500
Down payment $2,500; balance arranged.
Contact A. H. Jackson, Eves. Belmont 173G

WHAT PENSION PLAN CAN MATCH THIS? TRIPLEX INVESTMENT
$21,000 - $21,000 - $21,000
Frankly we have listed nothing comparable to this ultra-modern three-year-old stucco triplex. We know if you are sincerely interested in purchasing a de luxe building at a bargain price, this is your opportunity. Side-by-side, excellent location, reasonable taxes. There are four rooms each side, living room 20 feet long, through hall, each side lovely oak floors, beautifully decorated, basements, hot-air heat, three garages. Basement 16 feet high with plenty of room for two more suites. Located on a well-landscaped lot, this is the five-star buy of the month. Excellent rentals and can be handled with a very reasonable down payment.
AN EXCLUSIVE LISTING
Contact I. V. (Ed) Saunders, B 7276 anytime.

On CKDA each evening at 8.55. Listen for the Top Hit of the Day and the Top Buy of the Day.

We Have Parking Facilities for 200 Cars

56 LISTINGS CANCELED

THESE HOUSES SOLD BY THE FOLlowing salesmen of Town and Country Homes Ltd., 1923 Quadra Street, phone B 7276, in the last few days.
647 Cornwall sold by Norman Ware and Marty Morey.
1526 Westall Avenue, sold by Drew Brand and Harold Ware. We need listings on all types of property. Phone us. Thank you.
1715 Davie Street, sold by M. Morey. Please phone your listings. I will give you quick and courteous service.

2551 SCOTT STREET SOLD FOR CASH BY Cliff Green and Bob Allen for Western Homes Ltd. Urgently need good listings. Phone B 2157. Res. G 4209 or Alb. 284 H.

3074 COLQUITZ SOLD BY BOB ALLEN and Cliff Green of Western Homes Ltd. We have genuine buyers waiting. Phone us now for quick action. B 2157. Res., G 4209, Alb. 284 H.

304 DORIC STREET EXCLUSIVELY LISTED with Stan Evans and Cliff Green of Western Homes Ltd. Please phone your listing in now. B 2157, Eves., G 8286, G 4209.

1537 KILLARNEY SOLD BY M. NELSON of Town & Country Homes Ltd., 1923 Quadra Street, B 7276, any time for listing your home.

825 VALE STREET LISTED EXCLUSIVELY with Johnny James of Western Homes Ltd. B 2157.

56a LISTINGS WANTED

CASH BUYER WANTS MODERN SIX-roomed bungalow in Oak Bay, to $14,000. Alex Page, E 5883. A. M. Spittall Taylor & Co. Ltd., 1210 Broad Street. G 9308.

LISTINGS WANTED. LIST YOUR PROPerty with F. N. Cabeldu Ltd for immediate attention. Phone E 7174.

LISTINGS URGENTLY NEEDED. BOORman Investment Co. Ltd. E 7124.

WANTED—URGENTLY OAK BAY
Have genuine cash buyer for two and three-bedroom homes. Your listings appreciated. Call Mr. Lowman or Mr. Gould, evenings, G 7575, B 5537; days, G 8124.
Pemberton, Holmes Ltd.
1002 Government Street

57 HOUSES FOR SALE

AN ATTRACTIVE TUDOR HOME
Seven rooms, consisting of hallway, living room, dining room, kitchen with butler's pantry and cold room, all of large size; sunroom facing south, surrounded by landscaped garden; bedroom with private bathroom completes main floor plan. Wide staircase to two bedrooms, one twin-bed size and attractive three-piece bathroom, ample storage space. Oil heating. Garage. Situated in secluded district, only three minutes from Douglas Street. Valued for sale at $18,000. Owner leaving town, has cut price to $14,750. Inspection by appointment only. Phone E 3003, mornings.

EARLY POSSESSION — GOOD FAMILY home. In finest block in Fairfield—250 feet from sea and bus, near shopping, school and park. White stucco semi-bungalow. Six rooms and Pembroke bath al lon one floor; two bedrooms upstairs. Hardwood floors in main rooms. Automatic hot-air oil furnace and air conditioner; insulated and weather stripped. Large living room with fireplace, guest-size dining room, den, lovely cabinet kitchen with nook, wired for electric range; basement, laundry trays, two-car garage. Clear title. E 2443.

NEW FOUR-ROOM WHITE STUCCO BUNgalow in city of Duncan. Duroid roof, plastered interior, Pembroke bathroom and copper pipe; modern cabinet kitchen with tile floor; no basement. This house is located on a good lot in nice residential district. Price, includes floor coverings, Venetian blinds and Fawcett Torrid oil range (as new). Full price $6,300 cash, or cash to mortgage. Open for inspection at 183 Clague Avenue. H. Dahlby, owner, Duncan, B.C.

OAK BAY—VACANT POSSESSION
$3,000 cash down handles this spotlessly clean seven-room semi-bungalow, all newly decorated and ready to move into. Fully modern, nice spacious rooms, oak floors and full basement with drive-in garage, quiet street, only one block from stores and bus. Exclusive with this office. Full price, $9,975. Please ask for Ted Lupton at Ridings Realty Ltd., E 9721, or evenings, G 2927.

$4,500—FOR SALE BY OWNER—4½-ROOM pink stucco bungalow. Duroid roof, full basement with drum furnace, large kitchen with dining space, small living room, bedroom and bathroom down; large attic room could be divided into two rooms; ⅓-½ acre with several young fruit trees; chicken house and woodshed. Early possession. Terms. G. A. Bickford, Conway Road, Conquitz 322 K.

OWNER TRANSFERRED
An ideal home in popular Fairfield, convenient to park, stores and seafront. Five bright rooms, full cement basement, furnace, and attached garage. A desirable home in first-class condition inside and out; complete with Venetian blinds, wired for range. Early possession. $9,000. A. S. Miller, 309 Blanshard Street. Empire 0822.

They'll Do It Every Time

57 HOUSES FOR SALE

CORDOVA BAY. A NICE LITTLE HOME for a retired couple. Has five rooms including large living room, two good lots in lawn and fruits. Situated in nice location about one block from sea. Moderate taxes, $5,000.
A. S. MILLER
1309 Blanshard Street E 0922

REVENUE $95, AND THREE ROOMS, self contained, for owner. Kitchenettes with sinks and gas ranges in suites. High cement basement, copper plumbing, new furnace. This is a sound house and is insulated. Taxes $74. Full price $7,800, with terms. Owner, G 6296.

OAK BAY SOUTH — PREWAR BUILT, three bedrooms and rumpus room, nice family size dining room and living room with granite fireplace. Nice garden. Several extras included in price. Possession around June 1. Box 136, Victoria Press.

$10,000 CASH GIVES POSSESSION OF six-room Oak Bay modern bungalow with two extra rooms, bath, rumpus room in basement. Oil air conditioned. Balance easy. Owner. 2295 Dunlevy Avenue.

$5,950—BEAUTIFUL SEA VIEW, ⅓ ACRE. Four-room modern bungalow. Esquimalt Lagoon. Terms. E 9565.

OAK BAY, NEAR BEACH, 5½-ROOM bungalow, oil heat, insulated. Principals only. No agents. Owner, E 6209.

LANGFORD—NEW THREE-ROOM BUNgalow, attached garage. Belmont 251 X.
E H KNOTT & CO., G 9813. JIM TAYlor, evenings G 9902

TOWN & COUNTRY HOMES LIMITED
1923 QUADRA STREET
Phone B 7276 — 24-Hour Service

OAK BAY—$9450 - $9450
About once a year the opportunity comes along to buy a home priced far below its true value. This week we have been privileged to sell it. This is a modern stucco semi-bungalow in excellent condition, decorated in soft pastel shades with two bedrooms suitable for twin beds. Drive-in garage, basement, furnace, lovely large living room, 21 ft. long with fireplace, oak floors and exceptionally low Oak Bay taxes of $70. Act quickly as houses of this type are sold almost immediately. Substantial terms available.
Contact I. V. Saunders, B 7276 night or day. G 9458 evenings.

1520 BURTON PRICE SLASHED
$6300 - $6300 - $6300
Reduced for quick sale, is this lovely four-room white stucco bungalow (two lots) with basement and garage. Taxes only $81. Fairfield, Hillside bus. $2,000 down payment and balance as rent to reliable party. Full price $6300
Contact Harold Ware, Eves. B 1461

$21,000 $21,000
SEAFRONT
This lovely property on beautiful Cadboro Bay on half-acre lot, with sandy beach. You can live and relax in this. Five-room modern stucco bungalow with hot-water Oil-O-Matic heat, attractively landscaped grounds, large size rooms, separate garage and work shop. For appointment to view
Call Fred Nelson, B 7276 any time

GORGE DISTRICT
$1,500 down balance as rent buys you this five-room bungalow in good condition on nice street. Taxes $30. Basement and furnace. Please do not delay on this one. Full price $5950
Contact Drew Brand, B 7276 eves., G 9093

REVENUE OR HOMES DUPLEX - TRIPLEX - SUITES
We have turned our listings upside down to find you a chance to run your home for less. Many people in Victoria have found the answer to cheaper living by owning a home that will give them from $60 and up per month without any inconvenience to themselves, simply by renting part of their house. Why not think this over, or better still, call or phone and let me show you how this can be done from our suitable property listings $5000 and UP
Phone W. Amos, Eves., G 6606, any time

FAIRFIELD, $8950 — $8950
Revenue $117 per month. Older-type home with low taxes. Only $1,200 down with easy monthly payments.
Contact Norman Ware, eves. G 1412

HIGH QUADRA
Here is a home you can be proud of, in a good locality, among newer type houses, consisting of large living room with fireplace, dining room, cabinet kitchen, two good bedrooms, four-piece bathroom, high full basement with excellent heating plant. This house with attached garage is stuccoed and a pleasure to view, only four years old and could not be built today at such a moderate price asked. Nice lot and garden. A really good home and priced right at (with good terms) $10,500
Contact Mr. Drew Brand, eves., G 9093, day, B 7276

FAIRFIELD—$2300 DOWN FULL PRICE $7600
A delightful home for a family. Consisting of large living room, dining room, cabinet kitchen, two bedrooms on first floor and bathroom, two extra bedrooms up with concealed stairway, full basement and furnace, also garage. This is in an excellent location, five minutes walk to town. This is the best value in town. You must see it before you buy.
Please contact R. O. Ney, eves., G 5406

$2000 DOWN BALANCE $50 PER MONTH
Eight-room semi-bungalow with full basement, hot air piped furnace, separate garage, new Duroid roof, lot all in lawns, flowers and fruit trees. This property had only one owner, and has been well looked after. See this at the full price of only $6880
Ask for M. Morey, B 7276 anytime.

$4950—CITY—$4950
Of course this home is older, but after all it is only $4,950 and there are four nice sized rooms plus a full basement with hot-air furnace. Some terms can be arranged. Full price only $4950
Call Mr. McMahon, B 7276 or Alb. 275R

SOMETHING NEW AND GOOD
Two-year-old glass stucco bungalow. Main floor, five lovely rooms, living room 14x18 and fireplace, oak floors, through hall, oak floor, new modern cabinet kitchen and bar, plus dinette space, two large bedrooms with clothes closets. Four-piece Pembroke bathroom. Full basement with two-room beautiful self-contained suite, piped furnace, low taxes. Full price $13,500
Contact A. H. Jackson, Bel. 173G

FOUR BEDROOMS ONLY $6600
A home in a good district, with living room, large kitchen and breakfast nook. Utility room and bathroom with two bedrooms all on ground floor. Two bedrooms up. Good lot and garden. You cannot afford to miss this if you have a family. Terms $6600
Please contact R. O. Ney, G 5406, eves.

On CKDA Each Evening, at 8.55 Listen for the Top Hit of the Day and the Top Buy of the Day.

We Have Parking Facilities for 200 Cars

EXCLUSIVE LISTING ESQUIMALT
We are privileged to be exclusive selling agents of this 10-year-old stucco bungalow in the Lampson Street area. Floor plan consists of entrance hall, living room with fireplace, two generous sized bedrooms, full high basement with furnace and drive-in garage. This home is priced for quick sale at only $7950
R. Green, Evenings E 8090

A. BERNARD & CO. LTD.
629 FORT STREET Phone G 9335

CEDAR HILL ROAD
3½ acres all cleared, good land with new four-roomed stucco bungalow. Full basement. Furnace, Small Barn. Good buy $11,000
See Jim Taylor, G 9813, Eves. G 9902

E. H. KNOTT & CO.
1304 GOVERNMENT ST.

57 HOUSES FOR SALE

BOORMAN'S

$1400 CASH
A cosy bungalow situated close to school, shopping centre and transportation. Living room with fireplace, sunroom (presently used as bedroom), bedroom, three-piece standard bathroom, bright kitchen with nook, utility room. Separate garage with workshop. Lot 50 x 178, with pear, plum and apple trees. Taxes only $36. Ideal for a couple or small family. Full price only $3950
J. S. Boorman, Evenings, B 5036

BELMONT AVENUE AREA LOW DOWN PAYMENT
Stucco bungalow with three bedrooms, living room with fireplace, large kitchen. Full concrete basement with new furnace. Price, clear title or terms $5950
Stan Cornish, Evenings, G 7643

CITY HOT WATER HEATING
Situated on a boulevard street near park and sea, this five-room bungalow is only four years old. The 1,200 square foot floor area is divided into large entrance and reception hall, living room, 15 x 21, with Mexican tile fireplace, archway to dining room 10' 6" x 11, two bedrooms each 10' 6" x 15, cabinet kitchen with range included, utility and furnace room with excellent hot water heating systems. House insulated. Plateglass windows. Garage 18 x 20 with concrete floor. Clear title—terms can be arranged if required. Immediate possession. Price $8925
J. S. Boorman, Eves. B 5036

ST. PATRICK STREET NEAR WINDSOR ROAD
An attractive residence in excellent condition, situated in a compact, nicely-kept garden of lawns, shrubs, trees and flowers. On main floor, entrance hall, large living room with fireplace, sunroom, dining room and kitchen; upper floor, three bedrooms and bath. This home is hot-air heated, has quarter-cut oak on main floor and many unusual features. Full cement basement with laundry tubs. Garage separate in garden. Phone for appointment to view. VERY EASY TERMS can be arranged. Taxes $139. Price reduced for quick sale $11,000
C. J. Harrington, Eves. G 5846

HIGH QUADRA AMONGST THE OAKS SPLENDID VIEW
This lovely five-roomed bungalow, plus LARGE RUMPUS ROOM with open fireplace and UTILITY ROOM. Consisting of living room, 20 x 17, open fireplace, bright dining rnoom, 12 x 12, two twin-bed-sized rooms, four-piece bathroom. Full basement, hot air-conditioned automatic oil heating. Separate garage, nice lot, 103 x 134. Beautiful lawns and garden. Low taxes. Quick possession. Priced below market at $14,700
H. F. Hepburn, Eves. E 7039

EXCLUSIVE LISTING HIGH LANSDOWNE AREA TUDOR-TYPE HOME
We are pleased to offer for the first time this beautiful six-room home situated amongst the oaks, with lovely rock gardens, shrubs, bulbs, fish pool and lawns. Lovely spacious rooms, first-grade oak flooring throughout. Living room, 16 x 21, with fireplace. Sunroom, dining room, 13 x 13, bright cabinet kitchen with tile sink, beautiful four-piece bathroom, two lovely bedrooms, 13 x 13 and 15 x 15. Full cement basement with bedroom, air-conditioned Oil-O-Matic heating. Drive-in garage. Everything in immaculate condition. A genuine bargain. Asking $15,000
Roy Harris, Eves. E 1202

Boorman Investment Co. Limited
616 VIEW STREET E 7124
Member Real Estate Board of Victoria

HICKS REALTY LIMITED
1710 DOUGLAS ST. — B 5104
Opposite Hudson's Bay Store

HIGH CEDAR HILL
(511D). Only four and a half years old, this charming five-room stucco bungalow has a commanding view of the Olympics from its hilltop location. The living-room, dining room, cabinet electric kitchen and two nice bedrooms are spotlessly clean and spacious. The full concrete basement has automatic stoker heating unit. Laundry trays and drive-in garage. Landscaped lawns and planted garden make this a very attractive property. Reasonably priced and terms available at $9950
DON'T WAIT AND LOSE IT
Call Mr. Ludlow, B 5104, day or night

A PRICE TO KEEP YOU HAPPY
(502 D) — A real family stucco modern home, seldom offered at this exceptional value, located on two good high lots, nicely landscaped. Five large rooms down and two finished bedrooms up (concealed stairway). Large living room with fireplace and sunroom, guest-size dining room, large bright kitchen, wired for electric stove. Two large bedrooms down and full cement basement with good piped furnace. $3,500 down or offers. Full price $9600
Call Mr. Hicks, B 5104, Day or Night

WAITING FOR YOU
To move into. Neat five-room, one-year-old rancher in the best part of FAIRFIELD. Through hall plan; modern kitchen and dinette in front. Generous bedrooms. HOT WATER HEAT: electric hot water, etc. Excellent craftmanship throughout. Attractive well-kept garden lot. Reduced $1,000 to bargain price of (160 D) $8950
Call Mr. Smith, B 5104 Day or Night

BUILT FOR COMFORT
(482 D)—This family home with three bedrooms; large, pleasant living room; bright and airy kitchen has all the requirements for happy living. Is in exceptionally good repair inside and out. Full-sized basement with spare room and separate garage. Good variety of fruit trees, including grape vine. Priced at $6250
Call Art Brockman, B 5104 Day or Night

CHOICE OF THREE
(576 C)—$1,250 down, $46 monthly. CITY, $5,250. Dandy four-room bungalow. Living room with fireplace. Full high basement, new piped furnace. Garage, nice garden. Bus at door; very good district.
(500 D)—$1,500 down, $40 monthly. Price, $5,250. Completely modernized four-room bungalow with Pembroke bath. Full basement, piped furnace. Very good buying.
(473 D)—$1,250 down, $40 monthly. Price, $5,250. Cordova Bay. Four rooms plus. Living room with heatilator fireplace; cabinet kitchen with nook.
Ask for Mr. Drew, B 5104 Day or Night

THE ROYAL TRUST CO.

A PERFECTLY DRY BASEMENT
$3,500 down, balance monthly. Modern bungalow. Three bedrooms, large modern kitchen, living room, four-piece Pembroke bath. Hot-air heat. Drive-in garage. Close to school and transportation.
Price $7950
Mr. Coles

OAK BAY
A house with great charm, on a quiet street and near a bus line and the golf links. Hall, living room 26x16, with beamed ceiling and fireplace, large dining room, pantry with laundry tubs, cabinet kitchen. Upstairs, one very large bedroom, two smaller bedrooms, bathroom and attic. Full basement, hot-air Oil-O-Matic heating. Low taxes.
Price $13,650
Mrs. Knowles.

THE ROYAL TRUST COMPANY
1205 GOVERNMENT STREET E 4136

57 HOUSES FOR SALE

GEORGE RANDALL LTD.

UPPER QUADRA FAMILY HOME

When we say family home, we mean a house and lot that is set up to take care of a family in every respect, both outside in the yard and inside the house. The school is close, and also a civic playground in the neighborhood. The plan of the home is modern. Large living room with fireplace, large dining room, these two rooms have fine oak floors. Large kitchen, well planned. There are two good-sized bedrooms on the main floor, also Pembroke bathroom. There is an enclosed stairway up to two nice bedrooms. There are two lots, nicely landscaped lawns and fruit trees. The basement is high with a hot air furnace, sawdust burner. Separate garage. This whole property is in top condition. The owner has been transferred to the East and has priced for quick sale. Price $9600
with terms
Call Mr. Grieve, Evenings E 2886

TOLMIE SCHOOL DISTRICT
$1500 Cash Will Handle

Three-bedroom family home and you can put down this low payment and pay the balance at $50 per month plus taxes which are only $40 per year. There is a basement and furnace, separate garage. The house is very clean throughout. You can take over and not spend any money for repairs. Full price $5250
Call Mr. Grieve, Evenings E 2886

THREE-BEDROOM HOME
BARGAIN PRICE
$6250

The home you have been looking for. Five good bright rooms, full basement, piped furnace, extra room in the basement. Garage, fruit trees. This home is in A 1 condition throughout.
To View Call Mr. Twamley, G 8109

GORGE ROAD—CLOSE IN

This five-room home located on large lot is suitable for business property. Basement, good foundation, garage. Full price, with low down payment $5250
Call Mr. Twamley, G 8109

APARTMENT BLOCK
EXCEPTIONAL INVESTMENT

Revenue $2,460 yearly. Eight two-room suites, close in. Always rented to business people. Shows approximately 13% after fixed charges are deducted. Carefree, janitor looks after everything, collects rents, etc. See this for your security and investment. Terms $12,600
An Exclusive Listing
Contact Mr. O. Twamley
Office, G 8109

George Randall Limited
C. J. Jaffray, Managing Director
1309 Douglas Street
Victoria, B.C.
G 8109

RITHET—B4251
OUR 81ST YEAR

FAIRFIELD
FIVE-ROOM BUNGALOW

We consider this TODAY'S BEST BUY IN FAIRFIELD. Just as neat as a pin. Spotless condition, tastefully decorated. Not one penny need be spent on this home. Five spacious rooms, ideal plan. Nice living room with fireplace, guest dining room, two twin-size bedrooms. Fine cabinet kitchen with modern combination stove. Full basement, hot-air furnace (new). Separate garage. Fruit trees. Close to school and transportation. Will not last long at this low price $7850

OAK BAY
HIGHLY RECOMMENDED

Delightful five-room stucco home close to Central Avenue. Through hall plan with delightful living room and full-size dining room. Spacious cabinet kitchen, two twin-size bedrooms and Pembroke bathroom. Full high basement and drive-in garage. Hot-air heating. Easy to keep garden in lawns and shrubs. Taxes only $90. An ideal home with convenient amenities for easy living. For quick sale the price is only $10,800

OAK BAY,
3 BEDROOMS—OIL HEAT
IDEAL LOCATION
EXCELLENT CONDITION

Built by a master craftsman using the finest materials, this stucco bungalow was planned and constructed for comfortable living. Located CLOSE TO BEACH, TRANSPORTATION AND SCHOOLS. Not one penny need be spent on redecoration. There is a wide entrance and receiving hall, a gracious living room with mantel and French tile fireplace. Guest dining room with built-in cabinet. A neat and well-planned cabinet kitchen tastefully decorated and wired for range. Two large twin-size bedrooms and one smaller bedroom or den. Four-piece Pembroke bathroom with expensive tiled floor. Golden blonde oak floors. Copper pipe. Insulated. Full basement, Oil-O-Matic hot-air heating, drive-in garage. A very well laid out easy-to-keep garden in lawns, fruits and extensive shrubs. OWNER WILL GRANT A $7,000 MORTGAGE and give immediate possession. Priced below present day cost. THIS IS THE BEST BUY IN OAK BAY TODAY.
Price $12,900

Rithet Consolidated, Ltd.
(Member Real Estate Board of Victoria)
706 FORT STREET PHONE B 4251
EVENINGS:
Mr. Kitto, E 1880; Mr. Heppell, B 1878;
Mr. Speed, E 8595

YOUR DREAM HOME
BRICK AND STUCCO BUNGALOW.
LANDSCAPED LOT.
FIVE LARGE ROOMS.
OAK MAIN FLOORS.
RADIANT HEATING.
DRIVE-IN GARAGE.
PROVISION FOR RUMPUS ROOM:
See it—you'll agree it's the best buy in Victoria. Only $11,600
Alex Page. Evenings, E 5883
EXCLUSIVE LISTING

CADBORO BAY
EXCLUSIVE

Small modern home. Large living room with fireplace and Panelec heating. One large bedroom, modern kitchen and utility room. Good storage facilities. Large lot.
FULL PRICE $6850
Phone Mrs. Alice Brooks, G 8947

A. M. TAYLOR SPITTAL & CO. LTD.
1216 BROAD STREET G 9308, G 9309
Member Real Estate Board of Victoria

WATERFRONTAGE
CHARM AND SECLUSION

Lovely six-room stucco home in beautiful setting. Large living room, 21x27, overlooking Portage Inlet. Two bedrooms down, two up. Cabinet kitchen, four-piece bathroom. Full basement, with automatic oil furnace. Drive-in garage. A country home in the City, just three miles out at
Recommended at $12,500
Reasonable Terms

ALTON & FLEMING
1006 BLANSHARD ST. PHONE G 5112
Evenings, Mr. Stephenson, G 6123

57 HOUSES FOR SALE

PEMBERTON, HOLMES LIMITED
SINCE 1887

FAIRFIELD
$12,900
THREE YEARS OLD

Ranch-type, stucco bungalow. Attractive landscaped grounds surround this well-built home in an area of lovely homes.
Call Mr. Gould, Eves., G 7575. Days, G 8124

JUST ON THE MARKET
TWO ACRES
ALL CLEARED

On the three-mile circle of town this small holding has an attractive four-room stucco home built on the through hall plan. Living room with fireplace, two bedrooms, kitchen and dinette. Cement basement, hot-air piped heat, seprate garage. Taxes $80 last year. Good soil, young fruit trees. $2,750 DOWN and $50 MONTH HANDLES.
FULL PRICE $7950
Shown by appointment only. Please ask for Mr. Woodley, Eves., G 3916;
Days, G 8124

OAK BAY

Five rooms on through hall plan, living room and fireplace, dinette, two large bedrooms, modern cabinet kitchen, wired. Four-piece bathroom, separate toilet. Full high basement with finished room. Drive-in garage. Very nice grounds. Lot 60x130. Taxes $70.
SOME TERMS. PRICE $9450
Call A. Lowman, Evenings, B 5537
Days, G 8124

FAIRFIELD — DUPLEX
SIDE-BY-SIDE
STUCCO—FIVE ROOMS EACH

INVESTMENT ONLY—Both sides leased at $67.50 monthly, each.
NETTING 10%. Close to sea and park. Five rooms each. Hot water heating plants. Hardwood floors. Double separate garages. A GOOD INVESTMENT FOR ONLY $12,000
Call R. V. Caselton, Eves., E 8464; Days, G 8124

PROTECTED WATERFRONTAGE
FINE FIVE-ROOM HOME

One of the nicest properties it has been our pleasure to list. 600 feet of waterfront overlooking beautiful Saanich Inlet in Deep Cove—boathouse and wonderful garden, fruit trees, shrubs, etc. Large garage and workshop. Good well with electric pump — never any shortage of water. Substantial bungalow type dwelling in best of repair.
Clear title. Price $13,000
For Further Information, Please Phone K. R. Liss or J. M. Chesman, eves., B 3865, or E 4833; Days, G 8124

G 8124

W-E-S-T-E-R-N HOMES LTD.
611 YATES ST. B 2157

CITY—CLOSE IN
5-YEAR-OLD STUCCO
FULL BASEMENT

Five-room stucco bungalow — entrance through hall, large dining room with tile fireplace and oak floors—dinette—two large bedrooms with clothes closets. All electric cabinet kitchen. Full basement with furnace piped to all rooms. Electric hot-water heater. Drive-in garage. This house is neat, clean and nice. See it today. Call Johnny James, B 2157, eves., B 6515; Ed Olson, B 2157, evenings, G 4608. Full price, on terms, is only $7950

$1000 Down $1000
$45 Per Month
FULL BASEMENT

Four-room siding bungalow—entrance hall to nice living room. Large kitchen—two good bedrooms—Pembroke bathroom—full basement. Furnace piped to all rooms—Duroid roof. This house is in nice, clean condition. Large lot. This is good at the full price of $5250
Call Johnny James B 2157, eves. B 6515

FAIRFIELD
SIX-ROOM BUNGALOW

A neat, clean spacious bungalow within walking distance of park and sea. Full, lined cement basement, laundry tubs. Kitchen is wired for electric range. Extra room upstairs. No decorating required. A real buy at $7800
Call Bob Allen, B 2157
Evenings, Albion 284H.

THREE BEDROOMS
N.H.A.—N.H.A.

Built three years ago this lovely bungalow has 1040 square feet floor space. The L-shaped living-dining room has fireplace and is nineteen feet long. Electric cabinet kitchen, three bright bedrooms, four-piece Pembroke bathroom, eight-foot basement, piped furnace, tubs, electric hot-water heater. Separate garage, nicely landscaped lot. 4½% N.H.A. loan. Price $9950
Stan Evans, B 2157, eves., G 8246

ESQUIMALT

Why pay rent when for $1,250 cash and $40 a month you can take possession of a four-room siding bungalow—not new but in very good and spotless condition. Full price only $3950
Call Jack Brown, G 4976

STEWART CLARK & CO.
CALL G 1011 - G 0317

$9700 FULL PRICE
OAK BAY SOUTH

The best offering on the market in a family home, situated handy to schools, beach and shopping district, has five good sized rooms and bathroom down; three rooms up by concealed stairway. Full basement, garage, laundry, piped hot-air heat, good-sized lot, lane at rear, stucco exterior, some terms. Immediate possession.

NEW DUPLEX
Around $4000 Will Handle

BRAND NEW N.H.A. construction, four rooms and bathroom each side, complete in every detail, including electric ranges, oak floors, complete insulation, fireplaces, basements, garages, etc. Almost completed. Full price only $16,800

Real Estate — Mortgages — Insurance
314 PEMBERTON BUILDING
Evenings: Mr. Custance, E 7930;
Roy Green, G 9755

OAKCREST

On high elevation, almost new five-room stucco bungalow with three-room suite in basement. Oak floors in main rooms. Air conditioned. Price $13,650

Five-room bungalow with two-room suite in basement; all large bright rooms. Living room and dining room carpeted wall to wall. Price $6500
Terms $2,500 Down
Call Mr. Clark, Evenings, E 8097

H. G. DALBY & CO. LTD.
634 VIEW STREET E 6241

57 HOUSES FOR SALE

KER & STEPHENSON

EXCELLENT BUY

Four-and-a-half-mile circle, on bus line. Stucco bungalow of three rooms and bathroom, approximately two years old, large garage, good garden soil. Reduced for quick sale. Price $4950
G 4127 — DAY OR NIGHT — G 4127

$2500 DOWN

Fairfield—a pretty garden, fully enclosed. Living room, dining room and two bedrooms. Pembroke bathroom. Cabinet kitchen on the first floor. Two bedrooms upstairs. Forced hot-air furnace. Separate garage. Price $7850
G 4127 — DAY OR NIGHT — G 4127

A SPECIAL VALUE

Almost New — Five-room stucco, 21' living room, and dining room with door to sundeck. Oak floors. Two extra large bedrooms, four-piece bathroom. A streamlined kitchen. Full cement basement with 7 concrete walls, laundry tubs. Hot-water furnace. Attached garage. Lot 100x120. Owner will leave his new electric range $8950
G 4127 — DAY OR NIGHT — G 4127

SECLUSION

Situated within the two-and-a-half-mile circle on over an acre of lovely trees, shrubs and attractive informal garden, this home has a most satisfying atmosphere of peace and calm. Five-room stucco bungalow of quality, with full basement, hot-air furnace, drive-in garage. Exceptional value $11,000
G 4127 — DAY OR NIGHT — G 4127

OAK BAY
FOUR BEDROOMS

This eight-room family home is in beautiful condition inside and out. Attractive reception hall. Large living room. Guest-sized dining room and den—all with hardwood floors. Cabinet kitchen wired for range, tile sink. Open stairway to four splendid bedrooms with large closets, bathroom and sundeck. Full cement basement with extra plumbing. AUTOMATIC OIL HOT-AIR HEATING. Garage. The lot is nicely landscaped and the location is ideal. An insulated home and a splendid buy at $13,000
G 4127 — DAY OR NIGHT — G 4127

Ker & Stephenson, Ltd.
909 GOVERNMENT ST.
(Member Real Estate Board)

THE B.C. LAND
& INVESTMENT AGENCY LTD.
(Our 89th Year in Real Estate)

GONZALES—$10,500

The owner is going to the States and has just listed this attractive modern bungalow of five rooms and nicely finished heated bedroom in the full high basement. Only five years built and in excellent condition throughout. FIRST TIME ADVERTISED. Call us NOW to inspect this lovely family home, as a quick sale is desired.

OAK BAY SOUTH

The best buy in a modern family home on today's market. COMPARE the accommodation and conveniences with 1939 quality, and a superior location, and you have just what we have stated—today's BEST BUY. Three bedrooms, through hall, spacious living room, family dining room, heated rumpus room in knotty pine, automatic coal stoker, insulated ceilings. 1952 TAXES ONLY $96.28, and a LOW DOWN PAYMENT if desired! See it today.
at $11,500
EXCLUSIVE LISTING
Please Ask for Mr. W. O. Cameron,
Evenings, E 6617

SHOAL BAY

Beautiful views, sea and mountains. Comfortable six-room stucco bungalow, plus a sunroom. Oil heated. Electric cabinet kitchen with nice nook. Three bedrooms. A very pleasant living room. Full-size dining room. Attached garage. Large lot; rockeries, pool. Seclusion. Views from every window.
Price $16,000
An Exclusive Listing

AMIDST THE OAKS

Attractive English style house, stucco-beam exterior. In fine condition inside and out. Seven good rooms and utility room. Large hall, charming living room with bay windows and Dutch fireplace, family-size dining room. Four bedrooms, large closets and built-in drawers. Coal stoker. Two lovely lots. Seclusion, quiet street. Oak Bay.
Listing for only $10,250
Please ask for Mr. V. Bagshawe

NEW IN OAK BAY

Attractive stucco building that has everything necessary. A large living room with open fireplace, guest-sized dining room, oak floors throughout. Cabinet kitchen with utility with tubs off, breakfast nook. Two good bedrooms. Full basement with hot-air piped furnace and drive-in garage, blue Duroid roof, $5,200 would handle, balance $42.84 per month.
Price $12,000

A DANDY IN FAIRFIELD

A lovely stucco bungalow about six years old. Living room, 13x18, dining room, cabinet kitchen wired for range, two nice bedrooms. Full basement with hot-air oil furnace, drive-in garage, nice lawns front and back. Overlooking new homes. See it now.
Price $9950
Please ask for Mr. Heine

922 GOVERNMENT STREET G 4115
Member Real Estate Board of Victoria

P. R. BROWN & SONS LIMITED
Real Estate and Insurance Agents
Member Real Estate Board of Victoria
1112 BROAD STREET G 7171
Established 1900

CLOSE TO VICTORIA HIGH SCHOOL
FIRST TIME ADVERTISED

Well-constructed home situated in a popular locality among other nice homes. WONDERFUL REVENUE POSSIBILITIES. COULD BE EASILY DUPLEXED. It contains living room, dining room, bedroom, kitchen and utility room down; five bedrooms and bathroom up. Full high basement, hot-air furnace piped to all rooms and separate garage. Close to transportation and shopping. THIS IS A REAL BUY and won't last long.
Some terms. Price $7500

JUST OFF SAANICH ROAD

Situated on a beautifully landscaped lot. Nice garden in rear and a variety of fruit trees and close to transportation and schools. Attractive stucco bungalow, 10 years old, with living room, fireplace and hardwood floor. Dinette, two good-size bedrooms, four-piece bathroom. Electric kitchen with nice cupboards. Full, high basement with extra room, hot-air furnace, drive-in garage. Recently decorated and in perfect condition. Immediate possession. Terms.
Price $9950

NORTH QUADRA

Very attractive white siding bungalow comprising large living room with fireplace, dining room, hardwood floors, lovely cabinet kitchen, two full-size bedrooms, with Pembroke bath, concealed stairway to two bedrooms up. Full cement basement, hot-air heating, double garage. Situated on two lots, fruit trees, etc., nice garden soil.
Price $9500

57 HOUSES FOR SALE

WHITTOME'S
B 4255

OAK BAY SOUTH
HOT-WATER HEATING

Five-room bungalow with full basement and hot-water heating with automtic coal stoker. Living room, dining room, cabinet kitchen, bathroom, two bedrooms and sun porch. An older-type home but in good condition and just redecorated. Price $7650
Ask for Mr. Hope, B 4255, eves., E 6824

REVENUE PROPERTY
$2600 DOWN

A revenue of $120 per month is obtained from this comparatively small investment. Situated centrally in a good district, it contains nine rooms and full basement. Divided into self-contained suites two of which are furnished. Taxes $80 and the payments are $50 per month. The full price only $5250
Ask for Mr. Meuffels, B 4255, eves., B 7042

RANCH-TYPE BUNGALOW
SUPERB SEA VIEW

A magnificent view of sea, mountains and the Gulf Islands from this two-year-old four-room bungalow on a half-acre lot, just a few minutes from town. Through hall, living room with oak floors and Heatilator fireplace, two bedrooms with spacious closets, four-piece Pembroke bathroom, and a large kitchen with breakfast nook, revolving corner cabinets, double sink, Arborite counters and so forth. Utility room has unique arrangement for dirty linen. Extra high full basement with hot-air piped furnace. Attached garage with tip-up door. Fully insulated. Really good value at this price. Call for appointment to view.
PRICE $9950
Ask for Mr. Brewin, B 4255, eves., B 6091

J. H. WHITTOME & CO. LTD.
1218 BROAD STREET

LEACH & SPARKS
Real Estate and Insurance Agents
Member Real Estate Board
1119 Blanshard Street E 4179

RIVERFRONT
GORGE DISTRICT

A LARGE LOT ALL IN GARDEN. A COTTAGE comprising: Living room and dining room combined, open fireplace, kitchen, two bedrooms and bathroom and storage space in attic. NO STEPS. Wooded. Light taxes.
REDUCED TO $4750

SEAFRONTAGE
DEEP COVE

VERY CHARMING BUNGALOW OF FIVE ROOMS. LARGE LIVING room, view window, large open fireplace, very modern kitchen with dining nook having a beautiful view over the sea, modern bathroom, two nice bedrooms, ample cupboards. Hot-air heating plant and first-class workshop or hobby room. Grounds very attractively landscaped and very easy to keep up. Excellent fishing and summer anchorage for boat.
PRICE $13,500

$3000 DOWN

This dignified home in Oak Bay, south of the Avenue, may be the answer to your desires. Large living room has a massive fireplace and beamed ceiling. Modern cabinet kitchen, 220-volt wiring and plumbing for Bendix family-sized dining room, three bedrooms up with wall-to-wall carpeting, also three-piece bathroom. Full cement basement with Oil-O-Matic forced-air heating and automatic hot water. Beautifully landscaped, with hard-surfaced car park. $3,000 down will handle for responsible purchaser.
Full price $12,600
Evenings, Albion 2 M or B 2487

H. A. HUMBER, LTD.

SO YOU WANT TO GO
FARMING
IN THE CITY!

Anybody can go farming in the COUNTRY but it is not easy to find a good piece of land close in. Still

HERE IT IS!

7½ acres practically all under cultivation, within 3½-mile circle. Facing main road with all facilities. Wonderful possibilities for sub-dividing. This land is a part of an estate and must be sold. Cash or terms. Price $3500

HOW ABOUT A
BUSINESS
IN THE COUNTRY

Here is suburban grocery and confectionery with a good, steady family trade. Average turnover $2,900 per month. Very pleasant neighborhood. Sea view. Price, including property with living quarters and fixtures $11,000
Stock at invoice. Information by appointment at office only.
For Above Two Advertisements Please Ask for Mr. Bacon, Evenings, B 5214

H. A. HUMBER LTD
1220 Broad Street E 3252 - E 6113

58 WANTED TO BUY HOUSES

FOUR-BEDROOM OR THREE-BEDROOM and den hmoe in Oak Bay, around the $10,000 figure. $3,000 down with good monthly payments. Must have dining room. Possession June 1. Phone your listing in to Garden 5112, Alton & Fleming, 1006 Blanshard Street, Eves., Mr. Stephenson, G 6123.

IT STANDS TO REASON
You will Sell Your Home
Faster by listing it with the firm that is on its toes—Town & Country Homes Ltd., Vancouver Island's largest real estate selling organization. Phone B 7276 anytime.

I HAVE A CLIENT THAT WISHES TO buy a two-bedroom newer-type home in Oak Bay with Oil-O-Matic heat. Contact Norman Ware of Town and Country Homes Ltd., B 7276 or G 1412.

TWO OR THREE-BEDROOM HOME WITH basement and garage. $2,000 down payment and balance monthly. Call R. V. Caselton, eves., E 8464, Pemberton, Holmes Ltd., G 8124.

WANTED, CUTE COTTAGE WITH grounds, married couple with child. Victoria or vicinity. Low down payment. G 3934.

THREE-BEDROOM HOME WITH BASEMENT and furnace. Good garden, $2,000 cash and terms. B 6097.

LET ME HANDLE THE SALE OF YOUR home. No fuss or bother. Alex Fleming, G 5112, residence E 4762.

WISH TO PURCHASE SIX-ROOM BUNGALOW, Oak Bay, about $12,000. No agents. Box 273, Victoria Press.

THE HOPE REALTY, CAMPBELL BLDG. Sales. Exchanges. Investments. B 7643.

Ker & Stephenson Ltd.
URGENTLY REQUIRED

1. Four-room bungalow, basement and garage not required, small garden, near bus line, up to $6,500 cash.
2. Home with four bedrooms. Oak Bay or other good district that could be handled with about $3,000 cash, balance monthly, exceptionally good clients.

KER & STEPHENSON LIMITED
909 GOVERNMENT ST.
G 4127 DAY OR NIGHT G 4127

59 PROPERTY FOR SALE

TWO HOUSES ON LANGFORD LAKE, two suites in one house; also lot on Langford Lake, foundation and retaining wall, septic tank, oil tank with oil. Alex's General Store, Station Road, Langford.

CHOICE BUILDING LOTS, MOUNT VIEW Subdivision, $400 - $600. Apply 3892 Cadboro Bay Road or phone G 2553 (day) or G 3550 (night).

B.O.A.C. Develops Jet Airliner

First civil airliner to be entirely jet propelled, the Comet cruises at 500 miles per hour, powered by four de Havilland Ghost jet engines. Developed since the Second World War, the 36-seater has a wingspan of 115 feet, is 93 feet long, boasts picture windows, built-in bookcases, a compact electrical galley, and luxurious lounges.

Winch Pursues Premier With Promises, Denials

(Special to The Times)

DUNCAN, April 30 — After a slap and a promise, Harold Winch, C.C.F. leader, swung north on the heels of Premier Byron Johnson in search of support in Island hustings Tuesday night.

Declaring that Premier Johnson had removed the rights of private members during the last session of the legislature and that the government which the premier claimed had no mandate passed a budget of $142,000,000, and added borrowing powers making a total expenditure of $186,000,000, Mr. Winch said there would be more money come out of the natural resources of the province and less out of the pockets of the people if the C.C.F. got into office.

He was addressing a meeting on behalf of R. M. Strachan, candidate for Cowichan-Newcastle.

A C.C.F. government if elected would bring power production and distribution under public ownership, thereby giving maximum service at minimum cost, he pledged.

"Do you want honesty or hypocrisy?" Mr. Winch asked. "Do you want dictatorship or democracy?"

He accused the present government of dictatorship. The hypocrisy of the Liberals and Conservatives, he said, was astounding when he referred to the 73-point program of the Liberal party. Many of its items, he said, already had been carried out or at least passed by the legislature.

The C.C.F. leader referred to the net profit of $51,000,000 made by Consolidated Mining & Smelting Company, comparing it to the $1,400,000 received by the government from the mines of British Columbia.

QUARREL WITH FIGURES

He also declared that the cost of building the P.G.E. from Squamish to North Vancouver would be nearer $9,000,000 than $3,000,000, though the Premier had estimated the latter.

Madame Speaker in the legislature had acted as Charley McCarthy to the Premier's Edgar Bergen in ruling every amendment out of order, he charged.

He pledged the C.C.F. to seven planks of its platform which would and could be implemented immediately on taking office, and declared: The wealth and production of B.C. is based on God-given resources and the work of the people, and at present it is not a fair partnership. He denied a C.C.F. government would drive industry away from B.C. as power and resources were here, and industry would come here and remain no matter what government was in power.

"Do you think the C.C.F. would adopt policies that would endanger the standard of living?" he asked.

Mr. Strachan contended that B.C. school boards had been robbed of their autonomy by the provincial government, since it had provided 50 per cent of building costs of new schools. He calimed the boards were subservient to the department of education and had lost control of their own affairs.

Maynard & Sons
Auctioneers and Appraisers
Since 1902

Instructed by several Clients we will sell in our Salesrooms,
731-733 JOHNSON ST.
FRIDAY — 1.30
INTERESTING SELECTION
FURNISHINGS
LATE MODEL ELECTRIC AND OTHER RANGES

Also comprising in part: As new Living Room Furniture including Chesterfield and Bed-Chesterfield Suites, Balance Rockers and Hostess Chairs, attractive Nine-Piece Walnut Dining Suite, Walnut Bedroom Furniture, Chrome Dinette Set, almost new Baby Buggy, all-enamel Electric, Sawdust Burning and Combination Ranges, Enamel Wash Basins and Sinks, Washing Machines, Trunks, Vacuum Cleaners, Diamond Wedding and Engagement Rings, etc.

BASEMENT SALE 10.30
USEFUL
FURNITURE
FRUIT - VEGETABLES
GARDEN TOOLS - RANGES
ETC.
See Thursday's papers for full particulars.
MAYNARD & SONS
733 Johnson Street G 5921

DEFENCE CONSTRUCTION (1951) LIMITED

NOTICE TO CONTRACTORS' RECALL

Sealed tenders, plainly marked as to content and addressed to the undersigned will be received up to 12.00 noon Tuesday, May 20, 1952, for the supply and delivery F.O.B. nearest railroad siding to site of piping, valves and fittings for underground steam distribution system at R.C.A.F. Station, Comox, B.C.

Bid of materials, specifications and forms of tender required may be obtained at the address shown below and are available for inspection, at No. 212 Belmont Building, Victoria, and the Builders' Exchange at Victoria and Vancouver.

The lowest or any tender not necessarily accepted.

J. L. ADAMS,
360 Homer Street,
Vancouver, B.C.

NOTICE TO CREDITORS
IN THE ESTATE OF JOHN RODNEY HALL, deceased

NOTICE IS HEREBY GIVEN that creditors and others having claims against the estate of the above-named deceased are hereby required to send them to the undersigned, Solicitors for the Executrix of the said estate, before the 8th day of May, 1952, after which date the Executrix will distribute the said estate among the parties thereto entitled, having regard only to the claims of which she has then received notice.

DATED this 21st day of April, 1952.
CLAY, MACFARLANE & ELLIS,
918 Government Street,
Victoria, B.C.

THE CORPORATION OF THE DISTRICT OF SAANICH
TENDER FOR PRINTING

Sealed tenders, marked "Tender for Printing Statement" are invited for printing 150 copies of the financial statement for the year 1951. Particulars may be obtained at the Municipal Hall, Royal Oak.

Tenderers to state how soon delivery can be made after receipt of order. Tenders to be received by the undersigned by 5 p.m. Wednesday, May 7, 1952.

Lowest or any tender not necessarily accepted.

JOHN B. TRIBE,
Municipal Clerk.

Canadian Camera Experts Praised

TORONTO, April 30 (CP)—Canadian photographers are as good as any others in the world, Rex Frost, Toronto broadcaster and photographer, said Tuesday.

He spoke at the opening of the diamond jubilee international salon of photography, arranged by the Toronto Camera Club in affiliation with the Royal Photographic Society of Great Britain and the Photographic Society of America. Three of Mr. Frost's photographs are included in the exhibition.

"The work of Maritimes and western Canadian photographers in this show is more arty and imaginative than that from central Canada," said Mr. Frost, chairman of the Toronto Camera Club's exhibition committee.

Canadians represented include James A. McVie, Victoria and Dr. Joseph S. Bricker, Vancouver.

Plants Returned To East Germans

BERLIN, April 30 (AP)—The East German government announced Tuesday its Russian occupiers are returning for nationalization network of 66 industrial plants—including chemical, coal, dynamite, automobile and machine works—by the end of May.

The enterprises have been operated by Soviet corporations since the war and their output has gone almost wholly for Russian consumption.

Rejected Suitor Takes Own Life

VANCOUVER, April 30 (CP)—John Passmore, 47, proposed marriage to his girl friend in a downtown beer parlor Monday night. He was rejected.

Tuesday, Passmore's body was found in his gas-filled bedroom with all five jets on a gas stove wide open.

Police listed it a case of suicide.

Further Gains Predicted for British Labor

LONDON, April 30 (Reuters).—Conservative and Labor vote getters are out in force this week, whipping up supporters for the second round of the local election battle throughout the country next week.

The Labor Party, bolstered by huge successes in the first round election of county councils, expects to make more gains in next week's municipal polling. The Conservatives are on the defensive, saying they hold so many seats already they can't expect to make gains.

The elections, May 5 to May 13, will involve a turnover of 20,000 seats on borough, district, rural and parish councils.

At present the anti-socialists—labeled Conservatives, independents, ratepayers' association candidates, and others—outnumber the socialists by between three and four to one.

The Conservatives know their position is exposed. They claim this is due to socialist electioneering exploiting the country's dissatisfaction with Prime Minister Churchill's six-month-old government.

Labor gained 409 seats in the county elections and now holds 12 of the 62 councils against a former eight.

Bread Cheaper

LONDON, April 30 (AP)—The Yugoslav government announced Tuesday it will cut the price of bread and flour from six to 16 per cent beginning May 1.

Belgrade Radio said the reduction will range from two-thirds of a cent to nearly three cents on a kilogram (2.2 pounds) of bread. It is the first reduction since bread and flour were taken off the ration list last year.

Bottled BEER
FREE DELIVERY
Phone
G4179
25c per dozen paid for empties. Please have them ready when the driver calls.
This advertisement is not published or displayed by the Liquor Control Board or by the Government of British Columbia.

Sawdust 3 DAYS ONLY! Sawdust
DRYLAND SAWDUST
ALL HEAD RIG 100% FIR COARSE AND SCREENED SAWDUST BY BLOWER
By Blower, 2 Units $12.00
By Blower, 4 Units $23.00
By Bulk, 2 Units $6.00
Hemlock Sawdust for gardens—2 units $3.50; 4 units $6.00
Kiln-Dried Planer Ends—2 cords $14.00
OFFICE: E 3821 DHILLON FUEL CO. EVES: E 7859

GAINES COSTS LESS TO FEED
... than any other type! Gaines is concentrated — a 5-lb. bag makes 10 to 12 lbs. of ready-to-eat dog food. All you do is add water!

CANADA'S MOST NOURISHING DOG FOOD!
Gaines Meal Nourishes every inch of your dog

EACH POUND CONTAINS:
for strength — proteins as in 1½ lbs. beef.
for energy — carbohydrates as in 1½ qts. cooked oatmeal.
for appearance—fats as in 1 oz. butter.
for sturdy bones — minerals as in 1¾ lbs. cheese.
for vitality — iron as in ¾ lb. beef liver.
Plenty of MEAT MEAL!
For variety, give your dog GAINES KRUNCHON, which is Gaines Meal compressed into tasty bite-sized pellets.

What fun for your dog— to get Gaines. The meal that keeps him healthier and happier than ever before!
What fun for you— to see a daily improvement in your dog's looks and spirits, because Gaines is completely balanced dog food!
Feed GAINES MEAL —Start today!
"Nourish every inch of your dog"
A Product of General Foods

Growing Pains

EDMONTON, April 30 (CP)—An economic survey informed Edmontonians Tuesday that there are headaches as well as joys in being at the centre of an oil boom.

Abnormal population increases "due entirely to oil activity" have resulted in additional debt costs of $20,000,000 since 1948, said the survey, prepared for the Chamber of Commerce by a firm of economic consultants.

The report foresaw continued phenomenal growth to a population of more than 210,000 by 1962, but with the city's debt mounting rapidly in the effort to provide services for the heavy influx of new residents.

The chamber said the conclusions are those of the authors of the survey, and that the chamber neither completely endorses nor rejects them.

The report said that to keep pace with its growth, Edmonton will have to spend $50,000,000 in the next five years on capital construction.

Ready for Wedding

Actress Shelly Winters and Vittorio Gassman, of Italy, are shown as they left Hollywood for Juarez, Mexico, where they will wed if Gassman's Mexican divorce is granted. The couple met in Rome.

IN TOWN TONIGHT

ON THE SCREEN

ATLAS—"The Desert Fox," at 3.29, 6.28, 9.32, plus "Let's Make It Legal."

CAPITOL—"The Wild North," at 1.00, 3.05, 5.10, 7.15, 9.25.

DOMINION—"With a Song in My Heart" at 1.05, 3.08, 5.12, 7.16, 9.25.

FOX—"Bright Victory," at 8.

OAK BAY—"A Place in the Sun" at 6.50, 9.02.

ODEON—"The Lady Pays Off" at 1.24, 4.12, 7.00, 9.51, plus "Finders Keepers" at 2.44, 5.32, 8.20.

PLAZA — "The Killers," plus "The City Across the River."

ROYAL—"Death of a Salesman," at 1.00, 2.06, 5.12, 7.18, 9.29.

TILLICUM—"The Men," plus "The Travelling Saleswoman." Gates open 8.00 p.m.

W.I.L. BASEBALL 8.00 tonight at Royal Athletic Park—Victoria Tyees vs. Wenatchee.

In Brilliant Presentation

Acknowledged to be one of North America's premier ballet companies, the Winnipeg Ballet will appear in Victoria, May 28 and 29. Above are Sheila Killough and Victor Duret as they dance in "Rondel."

Royal Academy Displays Paintings By Alexander

LONDON, April 30 (CP).—Three oil paintings by Field Marshal Earl Alexander will be on public view at the Royal Academy starting Saturday, it was learned today.

The paintings have Canadian titles—one is called "Ottawa" and another "Gatineau River"—and were painted when Britain's new defense minister was in Canada as Governor-General.

The Royal Academy exhibition runs until Aug. 24. Some 1,579 works were chosen by the selection committee headed by Sir Gerald Kelly, president of the academy.

One of Lord Alexander's paintings, "From My Studio Window," hangs in Gallery No. 1. Nearby is a landscape by another versatile statesman and amateur painter—Prime Minister Churchill.

Countess Alexander said today her husband submitted five paintings. "Three out of five—that's pretty good, isn't it?" she said. All are snow scenes, one with a silhouette of Ottawa in the background.

FAMOUS LAKE

Lake Winnipeg, discovered in 1732 by Jean de la Verendrye, has an area of 9,398 square miles.

Famous Dancer Admits She's Always Clothed

COLUMBUS, O., April 30 (AP)—Sally Rand bared her trade secret to the Ohio Liquor Board and said sadly she might as well retire now that it's out.

I'm always clothed during my act, said Sally—really. It's that doggone mousseline de soie that does it.

Miss Rand—blonde and pert in a high-necked blue dress—appeared here Tuesday as a witness for a Canton tavern operator charged with staging a "lewd, indecent, and immoral" show.

"I might as well retire now that my secret is out," Sally said after the hearing.

Here's how it came out:

Tully V. Foster, owner of the Club Casablanca, said he paid Miss Rand $1,000 to dance with her fans.

In the audience one night were a state liquor agent, a reporter and a radio reporter.

APPEARED NAKED

Foster, acting as his own counsel, called Miss Rand to the stand today and asked her what she wore during her act.

"You wouldn't ask a magician to tell how he pulls a rabbit out of a hat?" said Sally.

The liquor board persevered.

"Well," said Miss Rand, "in all my years of fan dancing, I always wear a leotard"—a garment used by acrobats that covers the torso.

It's made of mousseline de soie, imported from Paris—a kind of lace that looks like skin. Sometimes, she added, filmy panties and brassiere. These are taped on.

Newfoundland's Debut In Canada Drama Tests

BY JOHN MOSHER
Canadian Press Staff Writer

SAINT JOHN, N.B., April 30 (CP) — Newfoundland made its debut in the Dominion Drama Festival Tuesday night.

Adjudicator Michel St.-Denis said the performance by the St. John's Players Workshop Group was much better than the play, Edward Percy's "Ladies in Retirement."

He complimented the players on originality in acting. Their actions were "full of grace" and the style reminded him of Irish actors. The exciting acting made him think of plays, such as the Celtic primitives, they could do better.

On the adverse side, he found the play too long, dragging at times, with the wrong tempo in final scenes. There was a tendency to monotony as well as vocal weakness.

The first matinee of festival week was due this afternoon when the Halifax Theatre Arts Guild presents Philip Barry's "Second Threshold." It will be followed tonight by the Regina Little Theatre Society with "Tomorrow the World," by James Gow and Arnaud D'Usseau.

Drew Pearson Not Guilty of Libel, Ruling

WASHINGTON, April 30 (AP).—U.S. District Judge James W. Morris Tuesday dismissed a $225,000 libel suit brought by Mrs. Mary G. Gariepy of Detroit against Drew Pearson.

The suit grew out of a statement by Pearson in a radio broadcast January 30, 1949. He said: "Detroit. The justice and treasury departments have ordered the prosecution of Dr. Bernard F. Gariepy of Royal Oak, Mich., in a strange tax case indirectly involving Father Coughlin. Dr. Gariepy's defense is that Father Coughlin gave him $68,000 because of alienation of affections of Mrs. Gariepy by the radio priest. The justice department plans to prosecute Gariepy anyway."

"There can be alienation of affections without the slightest unchaste conduct being involved," Judge Morris said, adding:

"If any intimation or innuendo accompanied the words which were used by defendant Pearson, from a reading of the statement in its entire context, it is that defendant Pearson did not believe the statement of Dr. Gariepy to be credible, and that such was also the view of the justice department."

INDIAN TOBACCO

NEW DELHI (CP)—A new tobacco research station is being constructed in Madhira in Hyderabad State. Virginia tobacco is mostly cultivated in this area and the station will supply improved varieties of tobacco plant seedlings.

STARTS TOMORROW!
THEIR NEWEST, BIGGEST BALMIEST HIT!
BUD ABBOTT and LOU COSTELLO in Pardon My Sarong
— PLUS —
"BLACK BART"
DAN DURYEA YVONNE DE CARLO
PLAZA
ENDS TODAY!
"THE KILLERS"—Plus
"CITY ACROSS THE RIVER"

OPEN EVERY NITE
(Cookstreet's)
BEACON HILL PARK RESTAURANT
Table and Counter Service
Full Course Meals
A La Carte
Weekdays: 8 a.m. to 12 p.m.
Sundays: 11 a.m. to 8 p.m.
250 COOK STREET
Lots of Parking Area

Tillicum OUTDOOR THEATRE
B 7531
ENDS TODAY
MARLON BRANDO in "THE MEN"
JOAN DAVIS "THE TRAVELING SALES WOMAN"
ALWAYS A CARTOON
Gates Open 8.00 p.m. Show at 8.40 p.m.
2 FREE PASSES today for every car with license plate ending in the numbers 192.

FAMOUS ARTISTS LTD.
Next Monday - One Performance Only
VICTORIA HIGH SCHOOL AUDITORIUM
ON STAGE! IN PERSON!
Marguerite Cignac, Soprano — Robert Savoie, Baritone
This Year's Winners of Canada's Favorite Radio Contest with Rex Battle, Famous Canadian Pianist
Singing Stars of TOMORROW with REX BATTLE pianist
TICKETS NOW AT FLETCHER'S MUSIC STORE
$2.50, $2.00, $1.50, $1.00, including tax

ENDS TODAY!
"A PLACE IN THE SUN"
Montgomery Clift
Elizabeth Taylor
AND SELECTED SHORT SUBJECTS
Program Starts 6.35, 8.47
Feature 6.50, 9.02
Doors Open 6.25
Starts Tomorrow
"APPOINTMENT WITH VENUS"
OAK BAY
TEMPLE OF REFINED ENTERTAINMENT AND EDUCATION

TODAY—FOR 4 DAYS!
2 SMASH HITS!
THE DESERT FOX
At 3.29 6.28 9.32
JAMES MASON
THE STORY OF ROMMEL
PLUS
CLAIRE MACDONALD JOHNY
COLBERT-CAREY-SCOTT
"LET'S MAKE IT LEGAL"
MATINEE BARGAIN 35¢ TO 2 P.M.
ATLAS
A FAMOUS PLAYERS

NOW SHOWING!
Doors at 1 p.m.
Feature at 1.00, 3.06, 5.12, 7.18, 9.29
The Greatest Drama of Our Day!
COLUMBIA PICTURES presents
STANLEY KRAMER'S Production of
Death of a Salesman
MATINEE TO 1 P.M. 40¢ GOVT. TAX INCLUDED
Starring Fredric March
Royal
A FAMOUS PLAYERS
E 9711

THIRD WEEK!
WITH A SONG IN MY HEART
Technicolor
AT 1.05 3.08 5.12 7.16 9.25
starring SUSAN HAYWARD
RORY CALHOUN
DAVID WAYNE
THELMA RITTER
DOMINION

There's fingernail-biting suspense in every foot of the Film!
The WOODEN HORSE is Coming!
DOMINION

DANCE TONIGHT
Victoria's Newest Ballroom
THE ARAGON 1218 BROAD
Available For Rentals—G 0069

STARTS TODAY
Curtain at 8.30
Box Office Opens 7.25
Tommy Austin at the Console 7.30 - 8.00
BRIGHT VICTORY
The Great Living Love Story of Today's Generation!
Starring ARTHUR KENNEDY PEGGY DOW
with JAMES EDWARDS • WILL GEER and JULIA ADAMS
HILLSIDE and QUADRA B 3370
FOX
Plenty Of Free Parking
Where Sound Sounds Better
One of the many fine pictures we will have the privilege of presenting this year!
ON THE CYCLORAMIC SCREEN

STARTS TODAY
CAPITOL
Wild Desire... hunted white man... Indian beauty, in the land of the "White Madness"!
M-G-M's THE WILD NORTH
PHOTOGRAPHED IN NEW ANSCO Color
STARRING STEWART GRANGER
YOUR STAR OF "KING SOLOMON'S MINES"
WENDELL COREY
with CYD CHARISSE
AT 1.00 3.05 5.10 7.15 9.25
40¢
DEATH STRUGGLE WITH THE WOLVES!
THUNDERING TERROR OF THE AVALANCHE!
MAD GAMBLE WITH THE RAGING RAPIDS
The Raging Story of the Royal Northwest Mounted Police in B.C.'s Peace River Wilderness
ADDED
Pete Smith Comedy "REDUCING"
Disney Cartoon "COLD TURKEY"
CAPITOL NEWS EVENTS

Tomorrow
"When your man's up there... and he's a Smoke Jumper... you watch and wait... and pray"
The heroic saga of SMOKE JUMPERS who fight fire with the fire of their courage!
20th CENTURY-FOX presents
SEE! Greatest Fire in Screen History!
SEE! High Tension Wires Rip Skies!
SEE! The Vicious Pickaxe Fight!
SEE! Giant Trees Explode!
RED SKIES OF MONTANA
Filmed in the last wild outpost of America in flaming color by TECHNICOLOR
RICHARD WIDMARK
CONSTANCE SMITH
JEFFREY HUNTER
with Richard Boone • Warren Stevens James Griffith • Joe Sawyer
Produced by SAMUEL G. ENGEL
LAST TIMES TODAY!
Linda Darnell in "THE LADY PAYS OFF"
Also "FINDERS KEEPERS"
ODEON

VICTORIA TIMES
WARNER PATHE CANADIAN NEWS
WORLD NEWS
• • •
MIDWEST FLOODS REACH CREST
• • •
SPORTS
TREMENDOUS MOTION PICTURE
Doors 1 p.m. Feature 1.00 3.06 5.12 7.18 9.29
The Most Extraordinary Motion Picture of the Year!
COLUMBIA PICTURES presents STANLEY KRAMER'S Production of
Death of a Salesman
STARRING Fredric March
ROYAL
NOW SHOWING

Mother's Day is Sunday May 11

And boy, oh boy, we know it.
We love our Moms an awful lot,
And this is our time to show it.
(by a Times Carrier)

Times Carriers are in business for themselves.

They depend on prompt payment from subscribers for working capital and profit.

Your Times Carrier will be calling soon and would appreciate PROMPT PAYMENT.

THANK YOU!
TIMES CARRIER DIVISION

EATON'S TRANS CANADA SALE

THURSDAY, MAY 1 — FRIDAY, MAY 2

Order by Number and Letter

Call E 4141

Coat Savings! Big Special Purchase Makes Possible Low Prices!

Four Styles!

Gabardine Coats

Handsome all-weather coats made up especially for this sale to EATON'S specifications! Fine quality rayon gabardine . . . Bewitching colours of pink, red, mauve, kelly, grey, blue, gold-colour and navy. Misses' sizes 10 to 20; junior sizes 11 to 17 in the group.

EATON'S Trans-Canada Sale,

23.44 each

Misses sizes 10-22

EATON'S—Coats, Second Floor
Telephone Orders Accepted, E 4141

All Wool Shortie Coats

Fleeces, Converts, Polos

Fashionable, becoming styles made by experts in summer choice of off-white, light green, pink, grey, blue, beige, mauve, red, yellow, azure, skipper, navy and others! . . . Junior sizes 11 to 17; misses' sizes 10 to 20; women's regular 32 to 40; women's half sizes 12½ to 22½ in the group.

EATON'S Trans-Canada Sale,

18.44 each

Half sizes 12½-22½
Misses' sizes 10-20
Misses sizes 10-18

EATON'S—Coat, Second Floor
Telephone Orders Accepted, E 4141

500 Summer Dresses--Copies of New York Styles

Fine Rayon Lotus Prints and Surrahs

Pick of Season's Leading Styles In Cool, Washable, Fine Rayon

Dainty hot-weather flatterers fashioned with a keen eye for style by one of Canada's leading makers! You'll feel and look charming in a soft pink, blue, aqua, white, green or lilac print in practically any style you can think of! Junior sizes 11 to 17; misses 12 to 20; half sizes 16½ to 24½.

EATON'S Trans-Canada Sale,

7.99 each

EATON'S—Dresses, Second Floor
Telephone Orders Accepted, E 4141

Special! 31-inch Length Coney Jackets (Dyed Rabbit)

Flattering little jackets beautifully styled with four-flare backs, deep, adjustable, turn-back cuffs and pert, petal collars. In lustrous brown (dye) for sizes 12 to 20.

EATON'S Trans-Canada Sale, each

55.00

EATON'S—Furs, Second Floor
Telephone Orders Accepted, E 4141

Special Purchase of Sisal Straw Hats

Pretty hats for any age in silhouettes to flatter any taste! See them Thursday with their feminine touches of flowers or velvet ribbon . . . Buy in white, natural, navy or black. Large head sizes included.

EATON'S Trans-Canada Sale, each

4.89

EATON'S—Millinery, Second Floor
Telephone Orders Accepted, E 4141

Save Dollars on your New Coldspot Refrigerator

Thursday at EATON'S Great Trans-Canada Sale!

Modern Electric Refrigerator Exclusive With EATON'S

Here in time to celebrate EATON'S big money-saving, quality-wise Trans-Canada Sale! Coldspot electric refrigerators designed and made to give YOU AND YOUR FAMILY **more** features, **bigger** performance and **smarter** appearance than you get elsewhere for your refrigerator dollar! See them Thursday at EATON'S!

- 9.2 cubic feet storage capacity.
- "Perma-Thrift" Unit sealed in steel.
- Seamless interior finished in "lifetime" porcelain enamel.

Buy one . . . be ready for the warm season ahead! Their quality is proven. Their price, more than just reasonable!

Exclusive "Perma-Thrift" Unit . . . its three moving parts bathed in oil, sealed in steel.

Exclusive "Coldtex" insulation keeps cold in, heat out. Won't settle or absorb food odours.

Full width crisper provides moist storage space. Capacity 22 quarts.

Trans-Canada Sale,

279.50 each

Budget Plan Terms Available If Desired

EATON'S—Major Appliances, Main Floor, House Furnishings Building—E 4141

Shop for Trans-Canada Sale Items with a REVOLVING CREDIT ACCOUNT

T. EATON Co. BRITISH COLUMBIA LIMITED

EATON'S Trans-Canada Sale

Starts Thursday May 1st.

•Reread Your 20 Page Flyer •Study These Great Extra Values •Be Down at 9 a.m. Thursday!

9 O'CLOCK SPECIALS

On Sale 9 to 10 a.m. If Quantities Last
Please, No Telephone or Mail Orders

Women's Casuals
- Red, green, brown or black suedine
- Flat or wedge heels
- Slip-on or strap styles
- Sizes 4½ to 9 collectively

9 o'Clock Special, pair **3.39**

EATON'S—Family Shoe Centre, Second Floor

Nylon Tricot Blouses
- Clearing at Half Price!
- Made from 15-denier nylon tricot
- Sleeveless and short-sleeve styles
- White, mauve, apricot, blue, sizes 14 to 18 in the group

9 o'Clock Special, each **1.99**

EATON'S—Blouses, Second Floor

Strawberry Netting
- Used fisherman's netting
- Convenient 6x12-ft. size
- Protect your young plants

9 o'Clock Special, each **49c**

EATON'S—Garden Section, Lower Main Floor

Men's Oxfords
- Made from heavyweight canvas
- Cushion insoles and thick rubber soles
- Blue or brown, sizes 6 to 11
- Specially purchased!

9 o'Clock Special, pair **3.69**

EATON'S—Family Shoe Centre, Second Floor

Saddle Oxfords
- Special purchase gives this savings
- White Elk (trade name) leather
- Blue or brown saddles . . . sizes 5 to 9.
- Ribbed white rubber soles

9 o'Clock Special, each **4.95**

EATON'S—Family Shoe Centre, Second Floor

Garment Bags
- Made of sturdy clear plastic, coloured binding
- Contains bag of moth crystals
- Holds up to 16 garments
- 57 inches long, zipper closing

9 o'Clock Special, each **1.59**

EATON'S—Notions, Main and Lower Main Floors

Grass Seed
- No. 1 grade grass seed
- Excellent for spring planting
- In convenient 5-lb. bags

9 o'Clock Special, bag **1.99**

EATON'S—Garden Section, Lower Main Floor

Feather Pillows
- Plumply filled with sterilized feathers
- Closely woven tickings
- Striped or floral coverings

9 o'Clock Special, each **1.29**

EATON'S—Furniture, Second Floor, House Furnishings Building

Flowers
- Grand array of artificial flowers
- Many spring shades to choose from
- Gardenias, roses, carnations and many more

9 o'Clock Special, each **49c**

EATON'S—Flowers, Main Floor

Manicure Scissors
- Made of heavily nickel-plated steel for longer wear
- Cuticle, straight nail, curved nail and draper styles

9 o'Clock Special, pair **25c**

EATON'S—Toiletries, Main Floor

Flannelette Mill Ends
- White flannelette mill ends
- 5 to 20-yard lengths
- 36-inch width
- Limit 10 yards to a customer

9 o'Clock Special, yard **24c**

EATON'S—Bargain Basement

36-Inch Waffle Pique
- Cool, crisp cotton pique in waffle weave
- Attractive prints on white grounds
- Colourfast and washable
- 36-inch width. Suitable for summer dresses, etc.

9 o'Clock Special, yard **89c**

EATON'S—Fabrics, Third Floor

54-Inch All-Wool Flannel
- Hard-wearing all-wool flannel in light and medium grey shades
- 54-inch width
- For skirts, slacks, jackets, etc.

9 o'Clock Special, yard **2.49**

EATON'S—Fabrics, Third Floor

All-Wool Blankets
- Beautiful, fleecy white blankets with coloured borders
- Will give the maximum of warmth and wear
- Full double bed size, 72x84

9 o'Clock Special, each **9.98**

EATON'S—Staples, Third Floor

Pillow Cases
- Seconds of bleached cotton pillow cases
- Neatly hemstitched with coloured borders
- 42" wide
- Shop early for this saving

9 o'Clock Special, pair **1.69**

EATON'S—Staples, Third Floor

Work Shirts
- Men's summer weight work shirts in plain and all over patterns
- Mostly grey and brown tones
- Sizes 14½ to 17

9 o'Clock Special, each **99c**

EATON'S—Men's Furnishings, Main Floor

Bright Kitchen Plastic
- Strong practical plastic yardage
- Gaily printed patterns
- Shades of red, blue, yellow or green
- 36" width

9 o'Clock Special, yard **39c**

EATON'S—Draperies, Second Floor, House Furnishings Building

Girls' Cardigans
- Made from all-wool yarns
- Long sleeves, button front
- Contrasting fancy knit yoke
- Navy, red, green, brown

9 o'Clock Special, each **1.99**

EATON'S—Children's Wear, Third Floor

Boys' Pants
- Made of all-wool tweeds
- Button closing, cuffed bottoms
- Brown, grey and navy
- Sizes 4 to 12 years

9 o'Clock Special, pair **2.99**

EATON'S—Boys' Clothing, Third Floor

Light Bulbs
- High quality bulbs
- 60 and 100-watt sizes
- Be sure to keep some spares on hand!

9 o'Clock Special 2 for **27c**

EATON'S—Electricals, Main Floor, House Furnishings Building

Flashlights
- All metal, square lantern type
- With pre-focused bulb
- Two standard size batteries
- Finished in red enamel

9 o'Clock Special, each **99c**

EATON'S—Electrical, Main Floor, House Furnishings Building

Shingle Stain
- Suitable for your roof or fence
- Penetrating, preserving, beautifying
- Red, green, black and brown

9 o'Clock Special, gallon **1.98**

EATON'S—Paints, Second Floor, House Furnishings Building

Coffee Makers
- Popular percolator type
- Made of heatproof glass
- 4 and 6-cup sizes

9 o'Clock Special, each **1.39** and **1.69**

EATON'S—China, Main Floor, House Furnishings Building

Carpet Ends
- Ends from 27-inch carpeting
- Wilton and Axminster qualities
- 12x27 in. to 18x27 in. sizes
- One only to a customer

9 o'Clock Special, each **49c**

EATON'S—Floor Coverings, Main Floor, House Furnishings Building

Pork and Beans
- Made with tomato sauce
- Practical 15-oz. tin
- Delicious for lunches and snacks
- Limit of 12 tins to customer

9 o'Clock Special 6 tins for **59c**

EATON'S—Foodateria, Lower Main Floor

Fishing Flies
- Hand-tied trout flies
- Variety of popular patterns
- Tied on 8 and 10 hooks

9 o'Clock Special 6 for **25c**

EATON'S—Sporting Goods, Main Floor, House Furnishings Building

Steel Rods
- Full length 9-foot telescopic rod
- Cork reversible handle
- For bait or fly fishing
- Complete with fabric case

9 o'Clock Special, each **4.59**

EATON'S—Sporting Goods, Main Floor, House Furnishings Building

Costume Jewellery
- Clearing at Half Price!
- Finished in yellow and white metal
- Set with coloured imitation stones
- Pins, earrings and necklets

9 o'Clock Special, each **24c** to **3.47**

EATON'S—Jewellery, Main Floor

Alarm Clocks—100 Only
- Dependable 30-hour movement
- Maroon and white round dial
- Top push button to shut off alarm
- Clear, easy-to-read figures

9 o'Clock Special, each **1.59**

EATON'S—Jewellery, Main Floor

Wrist Watches
- Styled for men and young men
- Popular round style
- Chromium finished case, luminous dial, sweep second hand
- 24 only . . . shop early!

9 o'Clock Special, each **5.95**

EATON'S—Jewellery, Main Floor

2 O'CLOCK SPECIALS

On Sale 2 to 3 p.m. If Quantities Last
Please, No Telephone or Mail Orders

Blousettes
- Smart Spring and Summer blousettes
- Popular sleeveless style
- Crisp Picolay materials
- Pink, yellow, blue and white

2 o'Clock Special, each **1.99**

EATON'S—Blousettes, Main Floor

Deck Chairs
- Comfortable sling-type chair
- Striped canvas coverings
- One only to a customer
- Just the thing for the garden

2 o'Clock Special, each **2.98**

EATON'S—Furniture, Second Floor, House Furnishings Building

Dotted Marquisette
- Marquisette yardage suitable for curtains
- Made from strongly woven cotton yarns
- In 48-inch width
- Ivory shade only!

2 o'Clock Special, yard **39c**

EATON'S—Draperies, Second Floor, House Furnishings Building

Framed Pictures
- Lovely floral designs to choose from
- Attractive modern styling
- Pink or blue ½-inch frames
- Over-all size about 12x15 ins.

2 o'Clock Special, each **1.89**

EATON'S—Pictures and Mirrors, Second Floor, House Furnishings Building

Coir Mats
- Made from strong coco fibre
- Finished with red or green borders
- Suitable for porch or doorways
- One only to a customer

2 o'Clock Special, each **49c**

EATON'S—Floor Coverings, Main Floor, House Furnishings Building

Sleeping Bags
- Made from wind resistant cotton drill
- Insulated with thick wool batting
- Zipper fastening part way down side
- Size approx. 76x36 ins., wt. 8½ lbs.

2 oClock Special, each **10.95**

EATON'S—Sporting Goods, Main Floor, House Furnishings Building

Salmon Plugs
- 4½ and 5-inch plugs
- Popular colours to choose from
- All have chain hook-ups
- Similar to "Lucky Louies"

2 o'Clock Special, each **96c**

EATON'S—Sporting Goods, Main Floor, House Furnishings Building

Handbags—½ Price!
- Plastics, bengaline, calf, morocco
- Shoulder strap, pouch and box styles
- Nicely lined and fitted
- Black, brown, tan, grey, green and red

2 o'Clock Special, each **1.87** to **8.70**

EATON'S—Handbags, Main Floor

Raincoats
- Cotton poplin raincoats styled for fair and foul weather
- Tailored with Balmacaan collar
- Slash pockets . . . sizes 36 to 44.

2 o'Clock Special, each **6.95**

EATON'S—Men's Clothing, Main Floor

Women's and Misses' Dresses
- Jersey dresses in smart Spring styles
- Colourful print patterns
- Styled with short or ¾ sleeve
- Sizes 12 to 20 and 16½ to 24¼

2 o'Clock Special, each **4.88**

EATON'S—Bargain Basement

Boys' Blue Jeans
- Sturdy 7¼-oz. "Sanforized" denim
- Western style cut
- Button front . . . two hip pockets
- Sizes 6 to 12 years

2 o'Clock Special, pair **1.87**

EATON'S—Bargain Basement

Colourful Print Yardage
- Strongly woven cotton fabric
- Gaily printed kitchen designs
- Shades of red, blue or green on white
- 36 inches wide

2 o'Clock Special, yard **49c**

EATON'S—Draperies, Second Floor, House Furnishings Building

Paper Fibre Blinds
- Window blinds of strong paper fibre construction
- Mounted on strong spring rollers
- Cream, green or sand
- Complete with brackets and ring pulls
- Size 36x70

2 o'Clock Special, each **69c**

EATON'S—Draperies, Second Floor, House Furnishings Building

Men's Sweaters ½ Price
- Nylon cardigans styled with button front, V-neck and long sleeves
- Blue, wine, brown and grey.
- Sizes 36 to 44.

2 o'Clock Special, each **4.47**

EATON'S—Men's Furnishings, Main Floor

Terry Bath Sheets
- Cotton terry bath sheets in solid pastel shades of blue, green, yellow, flamingo, red or white
- Suitable for beach or home use.
- Extra large size 47x70

2 o'Clock Special, each **2.98**

EATON'S—Staples, Third Floor

36-Inch Cotton Cambric
- Fine quality English cotton cambric in neat attractive prints
- Colourfast and washable
- Suitable for children's dresses, housefrocks, etc.

2 o'Clock Special, yard **59c**

EATON'S—Fabrics, Third Floor

Printed Spuns
- Better quality printed spuns clearing at a special saving to you
- A variety of background colours
- Approximately 38 inches wide.

2 o'Clock Special, yard **69c**

EATON'S—Fabrics, Third Floor

Tea Towels
- Made of good quality cotton
- Several gay designs to choose from
- Size approximately 18x30 inches

2 o'Clock Special, each **29c**

EATON'S—Fancy Goods, Third Floor

Serviettes
- Made in Ireland
- Of finest quality linen
- Match with your linen tablecloths

2 o'Clock Special, each **19c**

EATON'S—Fancy Goods, Third Floor

Children's Overalls
- Made of fine wale corduroy
- Bib front style with shoulder straps
- Good range of colours
- Sizes 2 to 6 years

2 o'Clock Special, each **1.99**

EATON'S—Children's Wear, Third Floor

Boys' Pyjamas
- "Walton" cotton flannelette
- Smart striped designs
- Blue, green and red
- Sizes 24 to 34

2 o'Clock Special, pair **1.99**

EATON'S—Boys' Clothing, Third Floor

Hot Plates
- Sturdy one-burner plates
- Finished in ivory enamel
- Element is 660 watts
- Price, less cord

2 o'Clock Special, each **2.19**

EATON'S—Electricals, Main Floor, House Furnishings Building

Glass Jars
- Covered marmalade jars
- Etched "Sun Flower" designs
- 4½ inches high, 3 inches diameter

2 o'Clock Special, each **69c**

EATON'S—China, Main Floor, House Furnishings Building

Wine Glasses
- Clearing at Half Price!
- Imported from Czechoslovakia
- Gold or silver coloured trim
- Attractive ball shape stems

2 o'Clock Special, each **24c**

EATON'S—China, Main Floor, House Furnishings Building

12 Only—Wrist Watches
- Men's round style watches, leather strap
- Shockproof, anti-magnetic, water resisting
- Stainless steel case, 17-jewel Swiss movement
- Luminous dial, sweep second hand

2 o'Clock Special, each **17.98**

EATON'S—Jewellery, Main Floor

Back of This Page—More Exciting Sale News

THE T. EATON Co LIMITED BRITISH COLUMBIA

U.S. Steel Production Stoppage Likely to Hit Canada

Weather: Clearing, Sunny Thursday
Details on Page 5

Victoria Daily Times

FINAL

VOL. 119, NO. 101 — VICTORIA, B.C., WEDNESDAY, APRIL 30, 1952—30 PAGES — PRICE: 7 CENTS SATURDAY, 10 CENTS

FIREMEN CANVASSING CITY WITH PETITION OF PROTEST

B.C. Industrial Boom Menaced

Severe Setbacks Forecast as Result Of Embargo; Oil Pipeline May Suffer

Bearing out what industrial leaders are saying across the province, officials at Victoria dockyards forecast an eventual slowdown because of the United States steel strike.

At Vancouver severe setbacks in British Columbia's booming industrial expansion threatened today as a result of the U.S. embargo on steel shipments and the steel workers' strike.

NEED PIPE

Major projects in pipelines, hydroelectric, pulp, chemicals and building construction are faced with varying degrees of new difficulty as American mills closed.

The Aluminum Company of Canada, however, reported that the embargo and strike will have no immediate serious effect on its multi-million dollar construction project in northern B.C.

Deliveries of pipe from Consolidated Western Steel Company of San Francisco might seriously hamper the Trans-Mountain oil pipeline.

There was no immediate comment from the Consolidated Mining and Smelting Company of Canada Ltd., which has a large construction program under way.

In Victoria, the two major yards, Victoria Machinery Depot and Yarrows, are both busy at present on a variety of new construction, re-build and repair jobs, in most of which steel plays an important part.

Like other Canadian industries, they have been taking U.S. steel on a monthly allocation basis.

SHIPBUILDING

"Even a strike of two weeks or a month would effect our deliveries for up to six months," Harold Husband, managing director of V.M.D. explained. "Our allocation will be cut off and not resumed until the U.S. steel industry has built up its inventories.

Even before the strike, shipyard activities here have been hampered by short supplies of steel.

Steel is available for projects which the provincial public works department has underway, it was learned today.

However, if the U.S. steel strike should be prolonged it it might delay actual undertaking of certain projects now in the planning stage.

Steel is chiefly required for bridge building.

"We have enough to go on with for the present," C. K. Saunders, chief engineer for provincial bridge constructions, assured. "We won't be affected unless the strike should last an unusually long time."

GOVERNMENT SEEKS DELAY

WASHINGTON, April 30 (AP).—Government lawyers said today they will take to the Supreme Court within six days an appeal from Judge David Pine's ruling that the steel seizure was illegal.

Holmes Baldridge, chief government lawyer, filed formal papers with the U.S. Court of Appeals asking an immediate stay pending a Supreme Court review of Pine's ruling.

A "stay" would nullify for the time being an order from Pine that the mills must be returned to their private owners.

650,000 Workers Idle In Quickest Shutdown

PITTSBURGH, April 30 (AP).—Steelworkers who struck when a judge said the United States government could not be their boss throttled steel production today in the quickest steel-plant shutdown in history.

A halt in the defence-vital steel industry within hours seemed certain. About 650,000 workers are idle.

Mill after mill went silent as companies and union maintenance crews banked furnaces following hours of confusion at the start of the walkout Tuesday night.

President Philip Murray of both the C.I.O. and the United Steelworkers' Union ordered the strike when a federal judge ruled that President Truman acted illegally in seizing the steel industry April 9 to avert a strike.

FEAR DAMAGE

Executives feared the unprecedented haste with which workers poured out of the plants would damage equipment. But their worries appeared groundless.

In many plants workers themselves made sure standby crews remained to cool off furnaces.

At Cleveland, Republic Steel Corp., reported its plants throughout the U.S. will be completely shut down within three hours. In the past, steel companies have taken two and three days to complete an orderly shut-down.

The first unemployment in allied industry was reported by U.S. Steel, which said all its coal miners have been furloughed.

The steel stoppage began in Gary, Ind., within an hour after a federal judge nullified government seizure of the steel industry.

Pickets popped up at plant gates everywhere. Pittsburgh, Cleveland, Buffalo and Baltimore were among the first to report workers walking out.

DROP TOOLS

Most of the workers waited until their local union offices received Murray's cease-work order. But many of them dropped their tools and picked up their lunch boxes as soon as they heard of the court decision.

The U.S.W.'s contract with practically all major steel producers expired Jan. 1. Union-industry negotiations produced no new pact. Federal mediators failed to break the deadlock on the union's demand for an 18½ cent hourly wage boost, union shop and other objectives.

A 17½-cent hourly pay increase and a union shop, plus other benefits was recommended. U.S.W. accepted. Industry balked. President Truman averted a strike April 9 by seizing the steel industry. The companies successfully fought the action by getting a federal court injunction. An hour later they were strike-bound.

Wheeling Steel Corp. was one of the few companies which reported damage to plant facilities as a result of the hasty leave-taking of workers.

Guess some o' th' boys at th' "one fire hall too many" think there's one city hall too many too.

★ ★ ★

They're calling Cec "Chief Big Shot," but it coulda bin Rain-in-the-Face last night.

★ ★ ★

Looks as if that judge, sitting as umpire on Truman, jest called strike three, swingin'.

FINAL ★ ★ ★ ★ BULLETINS

B.C. Loggers Seek Conciliation

VANCOUVER, April 30 (CP).—Negotiations for 1952 forestry industry wage contracts ended here today and union officials said they will seek a conciliation board.

The International Woodworkers of America (C.C.L.) demanded general wage increase of 35 cents an hour. Current basic hourly rate is $1.29½.

Operators proposed a 10 per cent wage cut for some classifications and no change for the other workers.

Mayhew Wants U.S. Tariffs Cut

VANCOUVER, April 30 (CP).—A plea for reduction in tariffs to aid the Canadian fishing industry was made today by Fisheries Minister R. W. Mayhew.

Addressing the fisheries council convention, he said it was recognized that consumption of 10 or 11 pounds of fish by each person in Canada was too small to support an industry. "The protein value in fish is something we need in our diet."

Shooting of Plane 'Uncivilized'

BERLIN, April 30 (Reuters).—The West tonight replied to Russia's version of the attack on an air France plane over East Germany yesterday with a flat accusation that it is "contrary to all standards of civilized behavior" to fire on unarmed aircraft in time of peace.

The western letter was sent in answer to Russia's protest that the liner, shot up on the way to Berlin with injuries to three persons aboard, strayed from the 20-mile-wide air corridor to the city.

Ike Registers Smashing Triumph in Primary Vote

BOSTON, April 30 (AP)—General Eisenhower's popular vote total passed the 229,000 mark in the Massachusetts primary today, and a near-sweep of the delegate elections virtually closed the gap between him and Sen. Robert Taft in their race for the Republican presidential nomination.

It was almost a shutout by Eisenhower, his most convincing primary victory to date.

Along with his overwhelming count in the Republican election, Eisenhower also got a Democratic vote big enough to put him in second place behind Senator Estes Kefauver of Tennessee, the expected winner.

When reporters gave him the figures at an airport in Frankfurt, Germany, the general grinned and said: "Is that good?" Later, in Paris, he said the results were "an overpowering sort of thing. It has begun to look kind of serious."

Massachusetts has 38 grand old party convention votes, and Eisenhower today has 29 of them as a result of 27 victories and two previously allotted by agreement. Taft won one delegate and also got two by agreement. The other six presumably will be uncommitted at the nomination convention next July.

Eisenhower's country-wide delegate total moved up to 265 as a result of the added delegates. Three more for Taft put his tally at 268, although his managers are claiming 305.

Vest-Pocket Venus

Mona Freeman, named "Vest-Pocket Venus" in a Hollywood poll, proves that she really fits into a vest pocket. Mona won the title because of her diminutive but delightful proportions.

Suspect Is Cleared

A worker in the Gordon Head Military Camp cook house, who was suspected of being a typhoid carrier and caused imposition of a close quarantine at the camp Tuesday, was found today to be perfectly well.

The quarantine was in force at 8.15 a.m., and was lifted the same night.

At first suspicion that there might be cause for an outbreak of disease the army acted swiftly.

"Suspicion was aroused through a routine medical check," an army spokesman said. "The army medical people advised us to take quarantine action, so we didn't waste any time."

The camp has resumed its normal activity, he said.

Today's Baseball

NATIONAL LEAGUE		R.	H.	E.
Boston	000 010 040	5	8	2
Pittsburgh	101 051 30x	11	9	1

Cole, F. Johnson (3), Burdette (5), Thiel (6), Conley (8) and St. Clair; Dickson, Wilks (8) and Garagiola.

New York	001 021 000	4	10	0
Cincinnati	000 010 000	1	3	1

Jansen and Westrum; Perkowski, Smith (6), Blake (9) and Seminick.

AMERICAN LEAGUE				
St. Louis	411 001 110	9	13	3
New York	010 102 000	4	9	1

Gain, Paige (7) and Courtney; Raschi, McDonald (3), Shallock (9) and Berra.

Detroit	000 010 200	3	10	3
Boston	000 030 20x	5	9	1

Trucks, Trout (5), Littlefield (8) and Batts; Parnell, Yvck (7) and White.

SELECTIONS

GOLDEN GATE

1—Sabuwill, Sir Cat, Misty Knight.
2—Kamalpore, Nedson Jr., Magic Born.
3—Sol Golag, Peak Oglory, El Toro Bam.
4—Franel, Prune-Picker, French Agent.
5—El Toubo, Unbelievable, Permit Me.
6—Cliff House, King Rhymer, Who Goes Free.
7—Yeckes, Jerry M., Mile Patch.
8—Bimenark, Strebor, Times Scarce.
9—Marfan, Do It Again, Slick Trick.

Best Bet—Bimenark.

BELMONT

1—Piboroh, Happy Victor, Netherby.
2—Happy Devil, Miss Baron, Us Knight.
3—Sun Roamer, Dame Mangoneo, After You.
4—Kewpie, Lovely Kate, Eve.
5—Jam, Hot, Flaming Comet.
6—Lancaster Lady, Gun Moll, Mohduma.
7—Thwarted, Jam Session, Off Line.
8—Sign Here, Canterbury, Luring.

Best Bet—Sign Here.

RESULTS

GOLDEN GATE

First Race—

Mommie Doll (Summers)	$13.20	$5.20	$3.30
Burgett (Moreno)	--	3.00	2.30
Deep Secret (Glisson)			2.90

Time, 1.39.

Second Race—

Marv's Son (Longden)	$4.70	$2.90	$2.40
All Is Fair (Marsh)		3.20	2.40
Silvery Did (Valenzuela)	--	--	2.70

Time, 1.11.

Third Race—

Devil's Drum (Balaski)	$19.50	$7.30	$5.20
Bompee (Baird)	--	5.50	3.70
Turfman (Lasswell)	--	--	4.70

Time, 1.00.

BELMONT

First Race—

Sweet Goddess (Scurlock)	$12.00	$6.70	$4.10
Cajole (Batcheller)		5.80	3.90
Natousa (Highley)			3.10

Time, :53 2-5.

Second Race—

Diamond Head (McCrary)	$12.60	$7.10	$4.00
Northwest (Dewitt)		6.30	3.80
Rampallion (Atkinson)			3.10

Time, 1.25.

Third Race—

Master Mariner (Sthwick)	$9.70	$3.30	$4.20
Cicas (Adams)		2.90	3.00
Golden Furlong (Lane)	--	--	4.20

Time, 3.51 1-5.

Fourth Race—

Great Captain (Scurlock)	$7.20	$2.50	$2.20
Jet Jewel (Atkinson)		2.30	2.10
Bois D'Arc (Guerin)	--	--	2.50

Time, 1.39 3-5.

Fifth Race—

Djem (Tobin)	$11.30	$5.30	$4.40
All Boots (Combest)		9.30	5.40
Active Duty (Jemas)	--	--	13.50

Time, 1.41.

Sixth Race—

Countess Jane (Atkinson)	$9.00	$5.20	$3.50
Home-Made (Guerin)		7.90	5.80
Aerolite (Nichols)	--	--	5.40

Time, :52 1-5.

Seventh Race—

Sweet Naimo (Woodhouse)	$8.90	$4.90	$3.50
Andy's Glory (Picou)		4.00	3.00
Individuate (Scurlock)			6.00

Time, 1.33 1-5.

Eighth Race—

Ruth Hanson (Schwab)	$26.50	$12.50	$5.30
Harlem Maid (Tobin)	--	7.70	4.20
Ed the Great (Nichols)	--	--	3.40

Time, 1.46.

Protection 'Inadequate' Union Spokesman Says

Victoria firemen began a house-to-house canvass today appealing to taxpayers to urge maintenance of the Yates Street fire hall and the present staff.

The petition is being circulated by Local No. 730 of the International Association of Firefighters on grounds that "the public is entitled to and wants adequate fire protection."

David M. Pye, union president, said the fire department at present is dangerously low in manpower.

"It would be rendered incapable of providing anything near adequate protection to the business and residential areas of the city if the council carries out its intention to reduce the department by 14 men," he said.

The union planned to interview Mayor Claude Harrison this afternoon.

Earlier today Fire Chief Frank Briers said any loss of life resulting from abolition of the hall and reduction of staff will be on the shoulders of the mayor and aldermen.

He said he would assume no responsibility.

"The department is entirely unbalanced," he said. "They'll be responsible for loss of life or anything else from here on. They're not holding me responsible."

In the area being serviced by the Yates Street fire hall there are 14 schools and 21 nursing homes, according to David M. Pye, president of the firemen's union.

Included are St. Joseph's Hospital, Royal Jubilee and Veterans Hospital and homes for the aged men and women.

Council sitting as a committee of the whole on estimates Tuesday approved a recommendation from Ald. Waldo Skillings, chairman of fire wardens that the No. 2 hall be abolished and 20 firemen dismissed at May 31. The figure was later altered to 14 firemen. The department itself estimates about 18. There are four halls at present.

Protection Said 'Very Thin'

Ald. Skillings felt the Burnside Hall and James Bay Hall could handle the area now covered by the Yates Street station. Union officials said it was spreading the protection "very thinly."

"They're balancing lives against dollars," said Mr. Pye. "We don't feel the taxpayer wants economy that way.

"We know if we had a major conflagration with a double alarm in the city and a householder's home caught fire, it would burn to the ground."

When Chief Brier's letter of protest was read at council Tuesday, Ald. Skillings indicated it was routine for a man in that position to write as he had done.

"It was no formality as far as I am concerned," said the chief.

When asked today if it was a warning, he said yes. He said the fire service will be drastically curtailed.

Ald. Frank Mulliner at Tuesday's meeting termed it "discourtesy" that the chief was not advised of the fire warden's recommendation. Ald. Brent Murdoch and Ald. Jim Neely said they felt the chief should have been called in.

"In addition to a fire insurance rate boost, taxpayers will have to take out additional private fire insurance because of the curtailed service," said one union official.

"They are endeavoring to save money but are taking away from the taxpayers a vital cog in the civic machine," said Mr. Pye.

If 14 men are dismissed it will include two probationers, nine third-class firemen and three second-class firemen. If 20 are let go, five first-class firemen—men with four years' experience—will be included.

Vancouver Stocks Closing Prices

Trading at Vancouver Stock Exchange in the closing session today was confined mainly to interest in senior oil issues and base metals. Price lines tilted downward towards to close.

Among the oils Britalta traded around $6.50; Okalta, $4.35; Pacific Pete, $13.25; York, 45; Continental, $2.66 and Calvan, $7.25.

New Hospital Insurance Scheme in Tory Platform

VANCOUVER, April 30 (CP).—A new plan of government hospital insurance, on a non-compulsory and non-monopolistic basis with the elimination of co-insurance, was proposed today in a 12-point platform presented to the Progressive Conservative party convention here.

The platform, presented for approval of the 250 convention delegates, said: "We recognized the widespread dissatisfaction with the hospital insurance service as presently carried on in the province."

The platform also pledges a review of school finances, and affirms the party's "belief in the democratic system of non-sectarian schools as at present established by law in British Columbia."

The platform also pledges a reduction by 30 per cent in the cost of license fees on all passenger automobiles.

Other planks call for appointment of a commission of inquiry to review the present forest management policy; extension of the Pacific Great Eastern Railway into Vancouver "with the final object in view of extending the railway from Prince George into the Peace River area."

Dealing with labor-management relations, the platform says:

"The B.C. Progressive Conservative party is pledged to give consideration to the reports of the Industrial Conciliation Act inquiry board report, and to the report of Chief Justice Sloan on the Workmen's Compensation Act, at the next session of the Legislature, in the best interests of labor, consumers and industry."

A commission of inquiry into forest management would be asked to make recommendations as to how:

1. To ensure perpetual yield of our forests. 2. Provide adequate opportunity for small loggers, mill operators and all others who desire to use and develop the forest resources of the province. 3. To safeguard for the public the mining, power, fishing and recreational resources within all management license areas.

Other planks in the platform are:

Highways: We propose to continue and to accelerate the highway program laid down by the Conservative section of the Coalition in 1943, which has been carried out continuously since then.

Agriculture: We advocate a reorganization and extension of the services of the department of agriculture, to make the services of the department, particularly in the information field, more widely available to the farmers.

We propose to negotiate with the federal government to make the Prairie Farm Rehabilitation Act applicable to the whole of B.C., so that our fertile but undeveloped agricultural areas can be brought under irrigation or be reclaimed.

Power development: The B.C. Progressive Conservative party will implement the Electric Power Act in accordance with the original intention of the legislation, to provide power and light to our rural areas.

Provincial-municipal taxation reform: The B.C. Progressive Conservative party proposes the payment of grants in all areas where there is provincial government real property.

Export trade: The B.C. Progressive Conservative party is deeply concerned over the deterioration of conditions in our basic industries in British Columbia due to loss of export trade.

Liquor plebiscite: The B.C. Progressive Conservative party stands for local option.

OVERNIGHT ENTRIES

BELMONT

FIRST RACE—Seven furlongs:
Guiding 109 — Isigny 114
Case History 114 — Sun Diver 114
Vetherby 115 — Ish Kabble 114
Tedlin 104 — Wavesab 114
Happy Victor 114 — Magic Moment 117
Forbidden C 114 — Free Line 109
Ethereal 113 — Queens Chant 114
Pibroch 114

SECOND RACE—Seven furlongs:
Miss Baron 109 — Sir Davki 114
Emerald Belle 109 — Thendara 104
Bulkhead 114 — Happy Devil 114
Air Troop 115 — Us Knight 107
Halcyara 109 — Tip Off 114
Marine Charger 114 — Steel Strike 114
Windcliff 114 — Balan 114
Landlord 122

THIRD RACE—Mile and sixteenth:
A-After You 108 — Dame Mangoneo 109
Baffling Box 114 — Pamera 120
A-Child Wonder 113 — Sun Roamer 107
Stride Away 114 — A-Entry
Music Hoss 110

FOURTH RACE—Four one-half furlongs:
A-Silver Blue 116 — Fenity 116
Mark U 116 — Kewpie 116
Lovely Kate 116 — Heiress 116
Eve 116 — B-Madam Arcati 116
A-Swap Vows 116 — Crow Lady 109
Revocable 111 — A-Entry
B-Mystery Flight 116 — B-Entry
Toni Choy 116

FIFTH RACE—About two miles:
Extra Points 138 — Ponda 130
Hampton Roads 142 — Flying Wing 138
A-Banner Waves 138 — A-Hop 141
B-Sergt Peace 137 — B-Fl'ming Comet 137
The Mast 139 — Palaja 141
Irish Monkey 133 — A-Entry
Jam 141 — B-Entry

SIXTH RACE—Six furlongs:
Blue Flash 112 — Lancaster Lady 112
Brechin 112 — Clever Reward 112
Gun Moll 112 — Adriutha 115
Wonderful You 110 — Rachel G 105
Mohduma 115

SEVENTH RACE—One mile:
Bedazzle 104 — Frost Bitten 116
Kay's Children 116 — Schroon 117
Thwarted 116 — Gillie Young 111
Jam Session 116 — Taran 116
Salaise 119 — Novel Request 111
Off Line 116

EIGHTH RACE—Seven furlongs:
Luring 113 — Tel Aviv 114
Mighty Son 109 — Good Willin. 118
Lee Circle 114 — Sign Here 109
M Cork 118 — Canterbury 114
Boisterous 118 — Young Rickey 114
The Voice 114 — Point Chicot 111
Big Time 114 — Ground Fog 114

GOLDEN GATE

FIRST RACE—Six furlongs:
Sir Rapid 110 — Stormy Deck 110
Dainty Doe 100 — French Tower 105
Sabuwill 110 — No Repose 116
By a Head 110 — Nobleman 120
Custom Made 110 — Sir Cat 120
Misty Knight 110 — Blue Period 105
Take Regards 110 — Let Me Run 119
Caesar's Glory 105 — Flagit 105

SECOND RACE—One mile:
War Gyp 114 — Kamalpore 113
On the Spot 113 — Nedson Jr. 114
Zingaro 113 — Magic Born 105
Easter V. 110 — Pound Cake 113
Ibo 110 — False Hope 108
Rosebowl 108 — Stepin Past 105
On the Half 110 — Fuel 113
Rickey Lee 110 — First to Fly 108

THIRD RACE—Five furlongs:
Baringo 117 — Bland Pere 117
Platitude 117 — Criterion 117
Sonriendo 117 — Lucky-Lanza 117
Acolyte 117 — El Toro Bam 117
Villa Lobo 117 — Sedge 117
Sun Bash 117 — Peak o' Glory 117
Sol Golag 117 — Funny Mark 117
Dogwagon 117 — Purvin 117

FOURTH RACE—Six furlongs:
Franel 117 — For Ubb 115
Fond Note 110 — Judy 105
Lineal 112 — Wrap It Up 105
Reigh Glory 109 — Vic's Sin 109
Conejo Bonita 107 — Prune-Picker 107
Johnnie Paul 115 — Winged Glory 107
Fast and Fancy 107 — French Agent 107
Grim Saint 107 — Shadows Count 117

FIFTH RACE—Six furlongs:
Megeara 109 — Prince Sirte 113
Monheran 118 — Blue Trumpeter 114
Where Go 109 — Unbelievable 118
Permit Me 114 — Sea Cap 108
El Toubo 118 — Hookabey 114
Slick Knight 114 — Belalil 112
Phar Rong Jr. 118 — Black Hand 118
Canute 114 — Barbara Brown 113

SIXTH RACE—Six furlongs:
Dina Bam 117 — Cliff House 117
Fleet Princess 106 — First Baby 112
King Rhymer 117 — Bart's Rock 122
Who Goes Free 111

SEVENTH RACE—One mile:
Great Delight 104 — Sun State 111
Royal Rounder 112 — Jerry M. 114
Mile Patch 117 — Yeckes 117
Brave Fox 114

EIGHTH RACE—Mile and one-sixteenth:
Peace and Food 114 — Times Scarce 119
A-Punson 116 — Mill Crest 111
Wave Length 117 — Toubo Did 110
Honor System 116 — Strebor 122
Vino Bambino 108 — Pass Pilot 108
Jet Black 118 — A-Four by Five 111
Bimenark 120 — A-Entry

SUBSTITE RACE—One mile:
The Barrister III 111 — Do It Again 111
Slick Trick 115 — Moses 111
Legal Miss 106 — Alto Pal 106
Marfan 115 — Martial Colors 108
Bow Wowoe 110 — Delinquent 106